Spartalogue

1970

GO SPARTANS GO

10
28
52
70
92

SPARTAL OGUE '70

J.L. FORSTER COLLEGIATE
WINDSOR ONTARIO

TABLE OF CONTENTS

INTRODUCTION
CURRICULUM & FACULTY 10
ACTIVITIES 28
SPORTS 52
CLASSES 70
GRADS 92

ARE YOU INVOLVED? . . .

Involvement is work and enjoyment, and, as we know, it is greatly stressed at Forster. Everyone is doing their own thing to help out our school in some special way. This year's Spartalogue Staff especially wants to emphasize school involvement. A word more familiar to us to describe involvement would be Spirit. Recognizing this unique characteristic that our school has, the Spartalogue Staff has based your yearbook on school spirit.

On many of the pages to follow, a meaningful symbol will appear emphasizing our school spirit.

Partcipation means a lot to us as a staff and it is our hope that this year's Spartalogue will stress the importance of school spirit even more to you.

The Editor

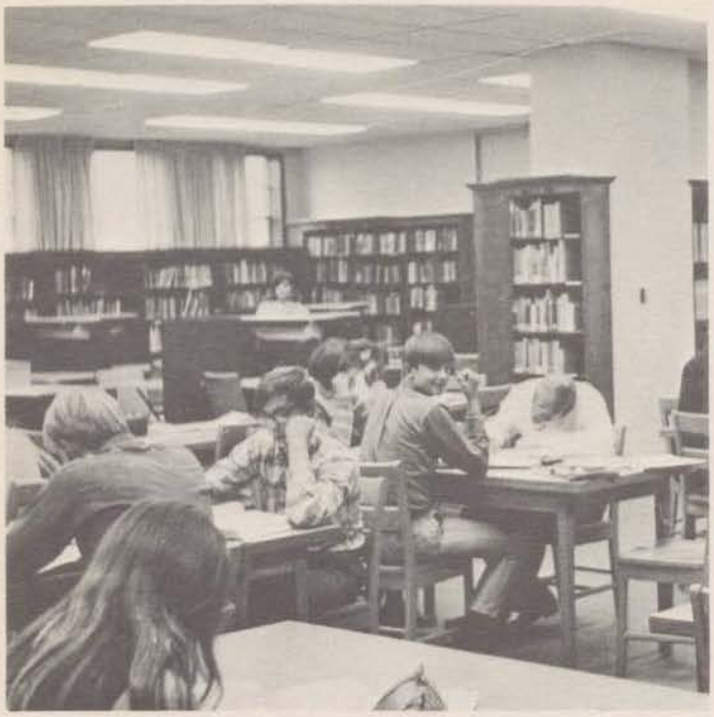

A school is only as good as its teachers. The same can be said of School Spirit. The band would be nowhere without a conductor, the team lost without a coach, a cadet corps defeated without a major and a play unproduced without a director.

At Forster teachers assume all these responsibilities and more. Their involvement in school activities, their concern for student problems, plus their willingness and participation in discussions, assemblies and drives prove without a doubt that Forster has the greatest teachers anywhere.

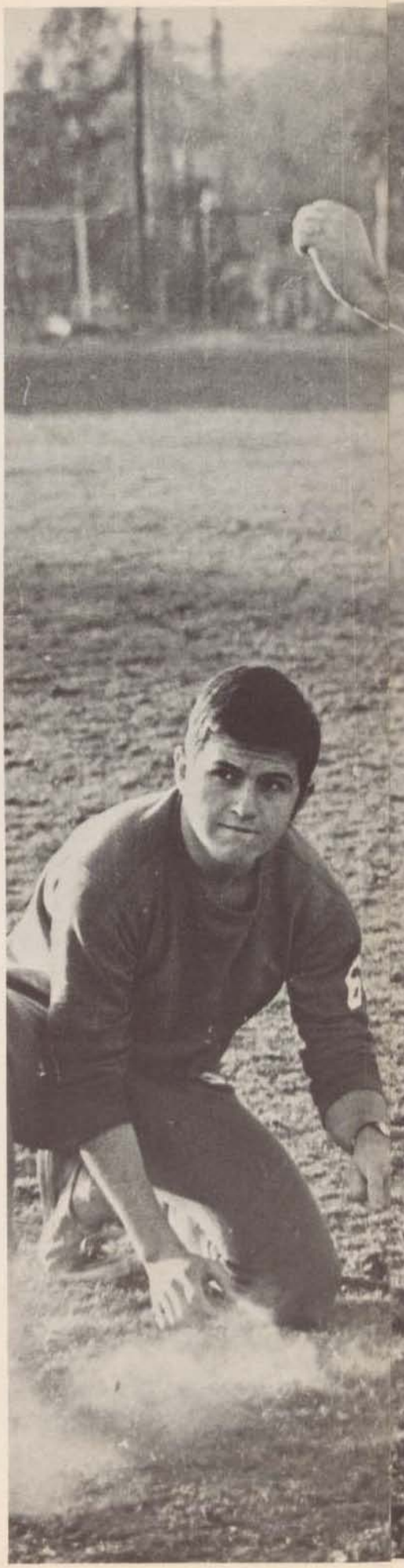

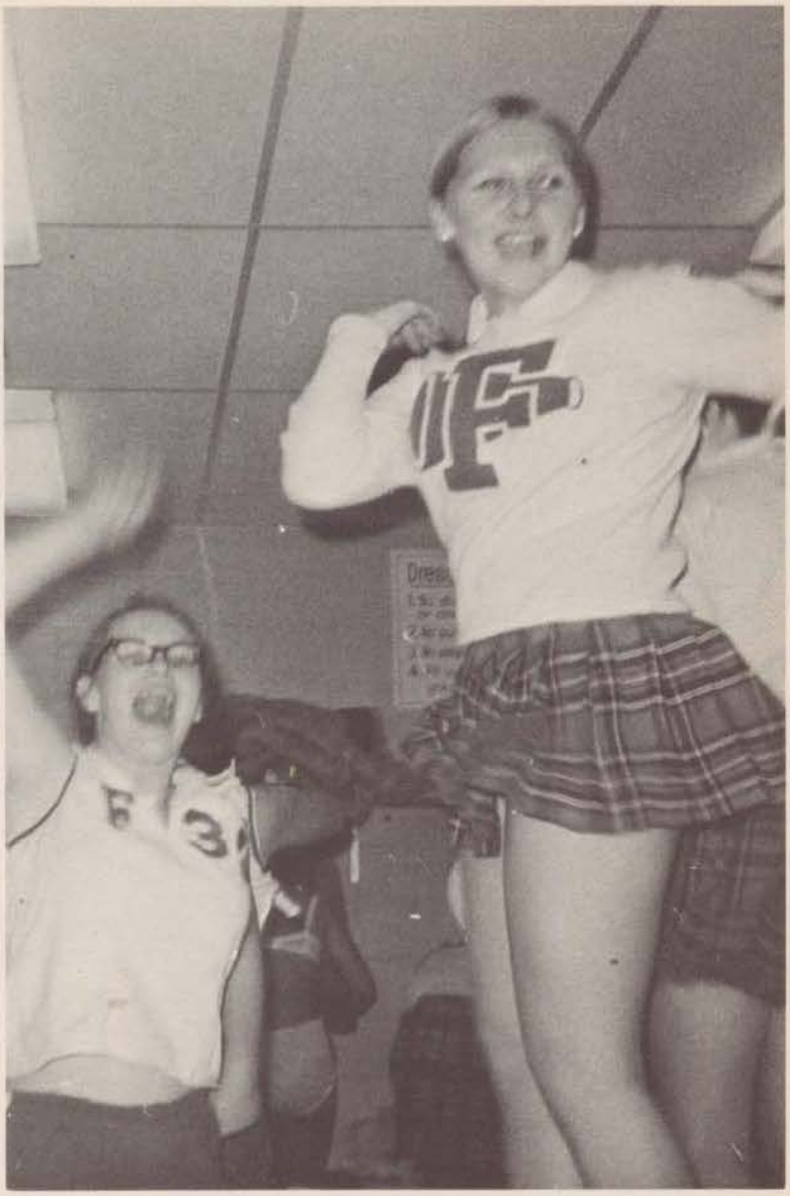

School Spirit has always been linked with two things at Forster, activities and sports. This year was no exception. It saw the rise of new involvement in all aspects of student life. The Ecclesia once more got on it's feet as a true student government. A new newspaper, a way of voicing student opinion, was firmly established. Many clubs too numerous to mention all contributed to the success of Forster as a whole.

A strong foothold was gained in sports. Our first wrestling team excelled beyond our expectations. The basketball and football teams continued undaunted, upholding the spirit of a good game. Forster's presence was noted in track and field, swimming and soccer.

Perhaps greatest of all, we showed our spirit in the fulfillment of a dream-a trip half-way around the world.

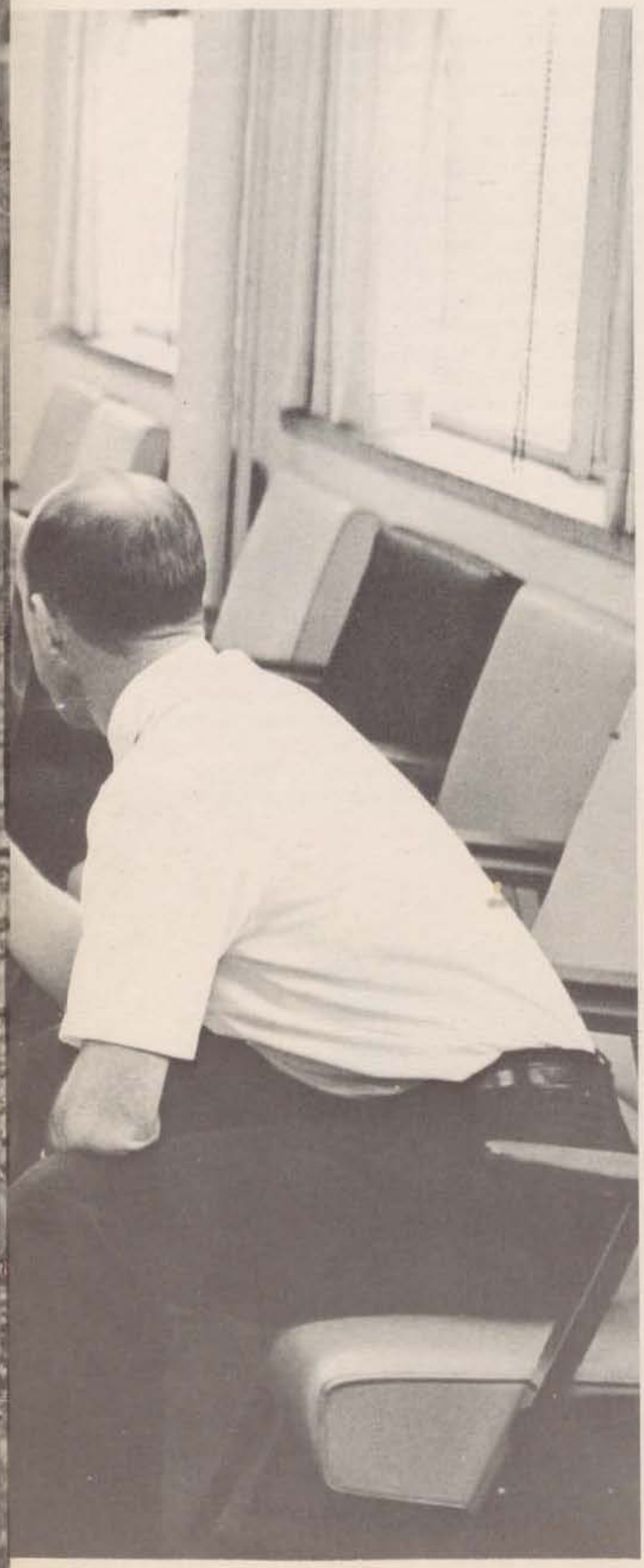

FACULTY AND CURRICULUM

"You teach people by making it possible for them to teach themselves."

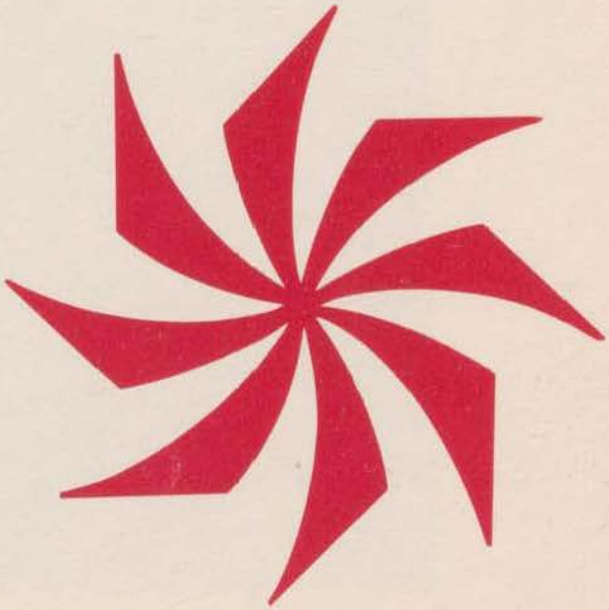

MR. KROL

A MESSAGE FROM THE PRINCIPAL

I write this with very mixed emotions. On the one hand there is the feeling of great pride I have when I think of the accomplishments of our school over the past four years.

Let me reminisce for a bit. I remember coming to the school in the spring of 1966 in order to be introduced to the student body as their next principal. The assembly was in the "old" auditorium and I recall making a speech in which I promised that with the cooperation of all -- students, staff, and administration -- we would have a school that ranked with the best in all forms of activity -- not just one or two such as Band and Drama. What has happened? Look at our showcases! Look at the trophies and awards for basketball, football, volleyball, track, drama, cadets, cheerleading, wrestling, charity drives. Look at the posters advertising our band's Expo Trip -- its second in three years. Most significant of all -- think back on the tremendous school spirit which carried us through two renovation periods (well worth it, wasn't it?) a caretaker strike, losing basketball seasons, financial difficulties etc.

It is because of all these memories that I feel so sad to tell you that this is my farewell message as principal of John L. Forster Collegiate. These four years have been in many ways the most rewarding of my entire life -- but-- sometimes changes are necessary and, for me, this is one of those times.

I wish to thank each and everyone of you -- students and staff -- for the wonderful cooperation you have given me. I know that you will also do this for my successor so that Forster will continue to be, if not the very best, among the best in the province. To me it will always be the best.

Goodbye! Good luck! I shall miss you very much.

A MESSAGE FROM THE VICE-PRINCIPAL

Mr. Lougheed

Forster is a romance, an adventure that starts in Grade 9 and continues throughout your life. The joys and disappointments that you experience here are just prologues to the times to come. The victories and defeats of high school are but previews of the future that awaits you. What you do here becomes the pattern for all of your life.

Everyone reacts in a different way to his particular role in the adventure. There are always the quitters, those who want no part of the trip; they will be forever haunted by their mistake. Then there are those who prefer to let others do it... they will go along for the ride but as spectators only; although their careers may differ, they have already chosen their seats in the grandstand of life. Finally we have the ones who get involved in the life of the school; the role they play may be big or small but the reward will be the same...a sense of fulfillment, of being a part of an undying tradition. These are the people who will savor every delightful drop of life, now and in the future.

Forster is a draught of adventure that can never be daintily sipped; one must drink deeply of it for the spirit of this school demands your all. When you partake to the utmost of your ability, you fill your heart with a pride and a power that will carry you to success in any field. That is the secret and the glory of Forster, the one romance that you can never forget.

MR. COLTHURST

MISS SEMARK

MR. TESOLIN

MR. HAVELOCK

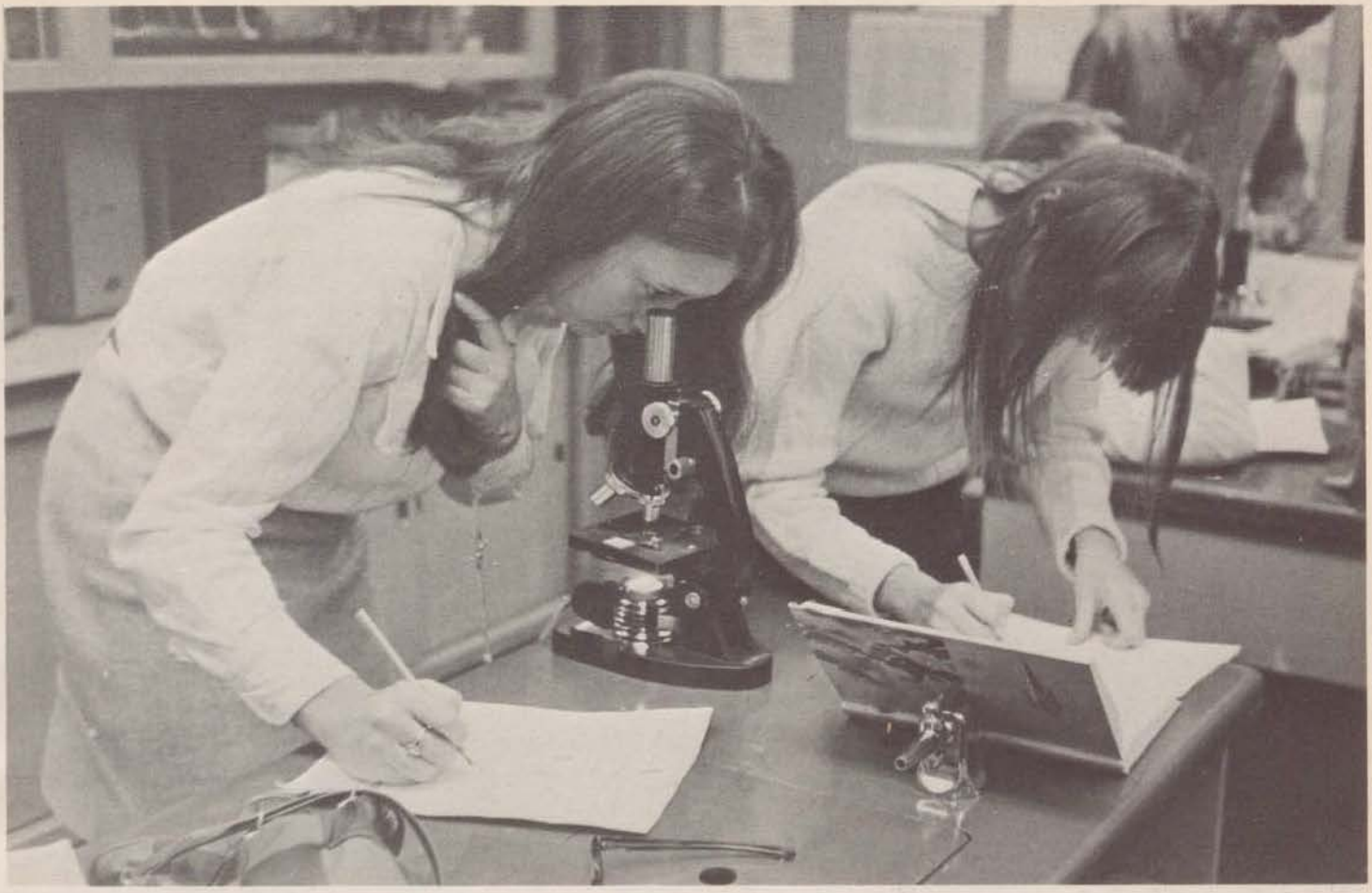

KEPLER'S CORNER

MISS TAKO

MR. SCULLY

MR. HEATON

MR. CROWTHER

Our science labs this year housed some of tomorrow's greatest nurses, biologists and scientists. However, if you base your opinions on some of the carryings-on we witnessed, there is some doubt left in your mind.

Take for instance that awful smell that penetrated the air when the chemistry classes used Sulpheric Acid; they kept trying to tell us it was only the impurities in the acid and not their techniques.

Then there were the "slinky Toys" which the Grade Eleven Physics classes were caught playing with in the halls. Stretching them, pulling them and wiggling them- their excuse was that they were learning about waves!

How about the bomb the Grade Thirteen Class made and finished off when they blew a hole in a desk? (I'm beginning to wonder if the medical professions want us!)

Don't be alarmed, either, if one of these days you find the school buried in bacterial growth. After all those petri dishes they made in the Junior Science labs,.....

All kidding aside though this is certainly one subject that opens doors, we are able to begin exploring and discovering "New Worlds" and learn much more about the "Old".

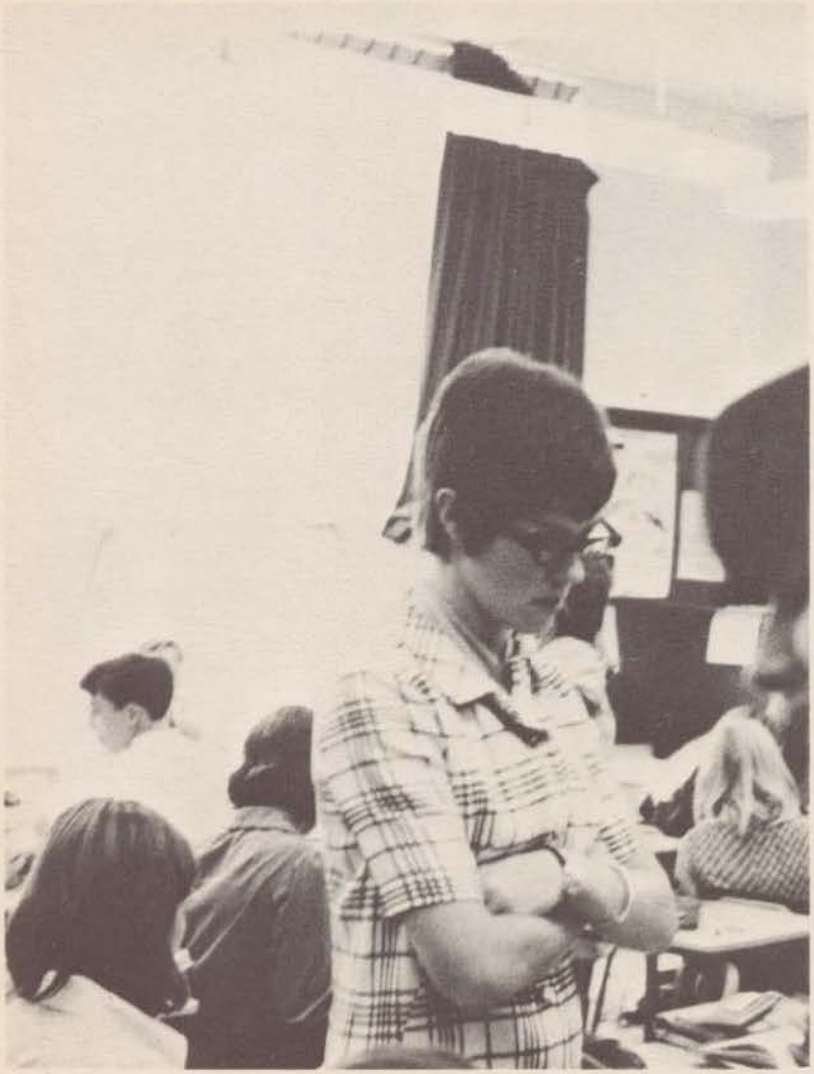

Mathematics is a stimulating subject. To some, juggling all those numbers around, was too much to handle, to others it was a fascinating "mind-bender". Don't lose heart! If it's one thing these teachers have taught us, it is to remember that for every set of fractions there is a common denominator, and for every quadratic equation you have a choice of three formulas. No matter how desperate your case seems to be you can always "count" on each and every member of this department to see you through a great year of Math.

The world of business education has expanded at Forster under Mr. Silcox as head of the B&C department, so extensively that really several major facets can be easily distinguished within the large

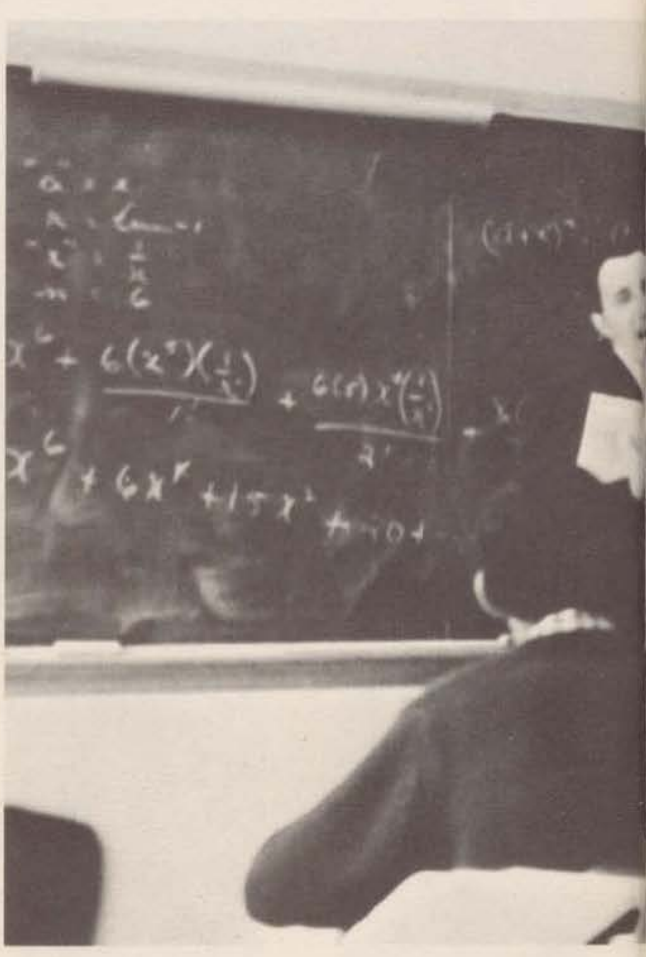

MR. MONFORTON

MISS KAUFMAN

MRS. GOLDEN

MR. RENAUD

MRS. MAILLOUX

MISS RIORDAN

MR. MASTER

MATH, BUSINESS AND COMMERCE

area. In addition to accountancy and secretarial, Data Processing in which Mr. Matt specializes, is emerging. Marketing under the direction of Mr. Suznevich has developed considerably in just the last few years. This year the senior marketing class is assisting the Spartalogue by selling ads. This endeavour should prove a valuable asset to our yearbook editor and at the same time prove a practical application of the advertising section of the marketing programme. Typing under the leadership of Mrs. Birch and Mr. Dowding provides an opportunity for the student to excel and be rewarded accordingly. Certificates of merit are offered each year and top winners are recognized.

MR. SILCOX

MRS. BIRCH

MR. DOWDING

MR. SUZNEVICH

MR. MATT

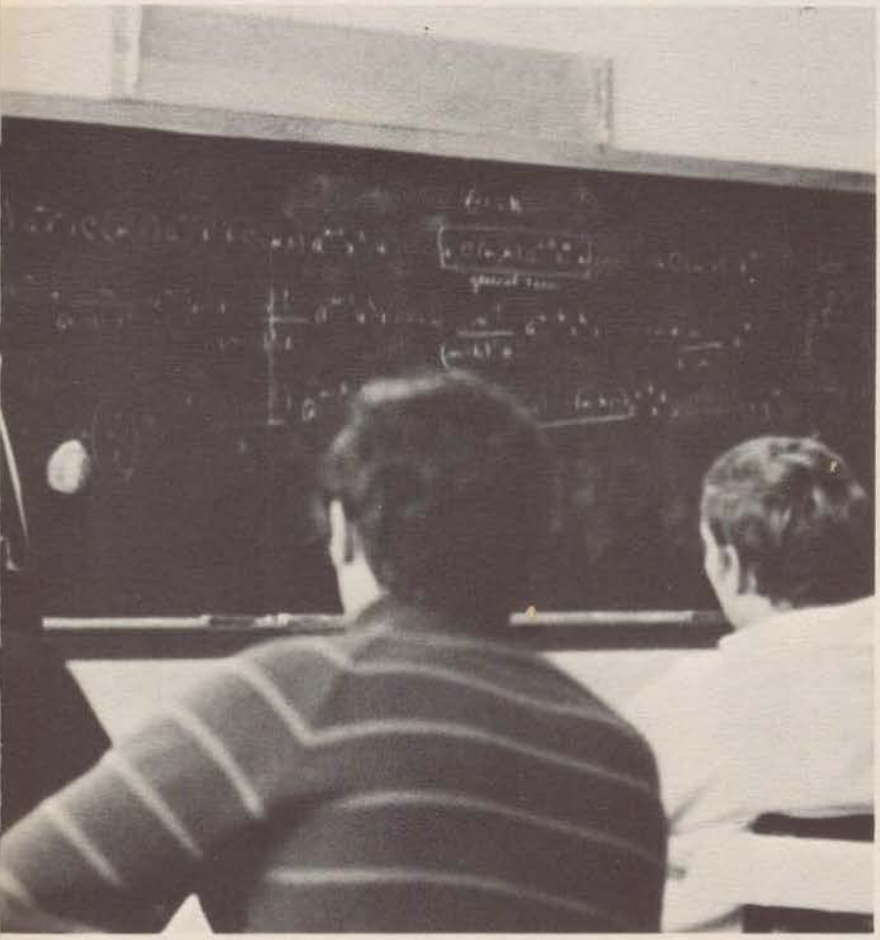

LABORO, TU TRAVAILLES, ER ARBEITET

Latin, French, and German are the three languages other than English, offered at Forster. Diligent studying is no longer a chore with all the advanced techniques in teaching. A series of books, pictures, tapes, and films are only a few.

Some students enjoyed presenting a play completely in French. Others studied short stories and songs in German. The Latin department each year, helps us to understand our English language a little better through all those derivatives. You may not realize it, but Latin is a big part of Forster,____ ____"Merit Qui Laborat". Translated, that's our school motto!

MISS CHARRON

MRS. RHEAUME

MRS. LACOURCIERE

MR. MONGER

MR. VANDERVAART

MR. ALTMEYER

MISS WELLER

MRS. LANGMAID

MRS. LIDDELL

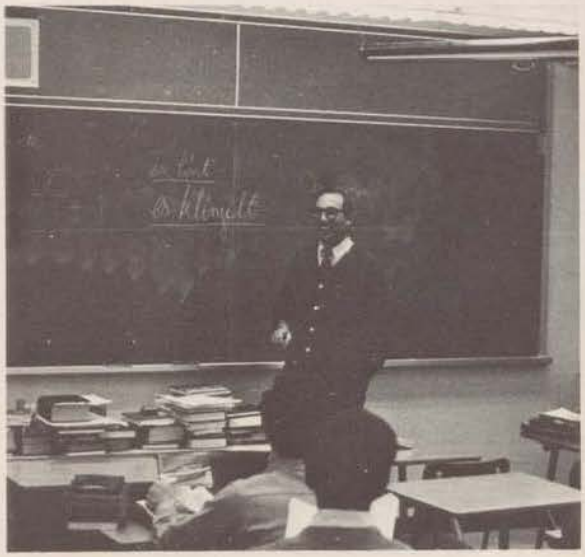

I CAN NOW SPEAK WHAT I FEEL

MR. ROBERTS

MR. ROSS

English means different things to different people. One fact that all can agree on is that it is a versatile, exciting course. Granted, the basics must be taught-grammar, vocabulary and creative writing. However, an English class eventually develops into a class set aside for worthwhile and exciting discussions as one makes his way to his senior years in high school. Opinions are shared or very often debated. Our scope on life is broadened considerably as we apply the problems outlined in a novel to our lives today. With public speaking competitions we are prepared to go out and face the world and talk to its people.

Alas, let us not forget our teachers. They, without a doubt make the language what it is today. We have been made to think for ourselves all year. Now we tip our hats to our very capable staff of the English Department.

MRS. MADDOCKS

MRS. SHAKESPEARE

MRS. PULLEYBLANK

MRS. SANDOR

MRS. FOX

GENERATION GAP ???

MR. KARCZ

The great majority of us enter high school without having the slightest idea of where we are going. We are often confused and bewildered, not only with choosing a career but with choosing the right subjects to take. This is where the Forster Guidance department comes in. The teachers on this staff are ready and willing to help any student, not only with finding out what they want in life, but with personal problems; things that are bothering a student and worrying him so much that perhaps even his school work is affected. The teachers in this department realize the problems the students often have to face, and they are ready at any time to sit down and talk things out. To all these teachers, we would like to give a warm and sincere "thank you" for all their sound advice.

DISCOVERING MAN AND HIS LAND

History is a subject which is not new or strange. We come in contact with it every day in movies, television, books, etc. It is the story of man; from his very beginnings to the present. Since it often repeats itself, it is also the story of man's future.

It is very important for man to know his past- to know how things were invented and how his country began. Once a person understands history, he achieves a better understanding of the human race itself. Not only that, but he learns to appreciate the heritage great minds such as Homer, Aristotle and Voltaire have given us.

The History of Mankind- It's a fascinating subject, but sometimes a confusing and difficult one. This is where the staff of History teachers comes in. We would like to thank everyone of them for their help, understanding and encouragement.

Although geography is not studied by the majority of students it effects everyone. It is here that tomorrow's Sonny Eliottes lie waiting for the High and Low pressure systems to react. We must not forget the urban geography, for without it we'd never know how to plan a city.

Geography is no longer a matter of learning that Australia is in the Southern Hemisphere, even though it does help when you try to locate it on a map. In these classes one learns how to find your way around Paris, and how to interpret topographic maps of places like New Delhi. Population density comes into the geographer's realm of things, and here is where the student begins to really understand the relevance of geography in today's complex world. It is here that the student discovers what it may mean to us today and what it may mean tomorrow. With the skills learned today, the student will make those tomorrows a better place to live, work and play. It is through geography and the many other subjects taught at school that we'll find our "Place in the Sun".

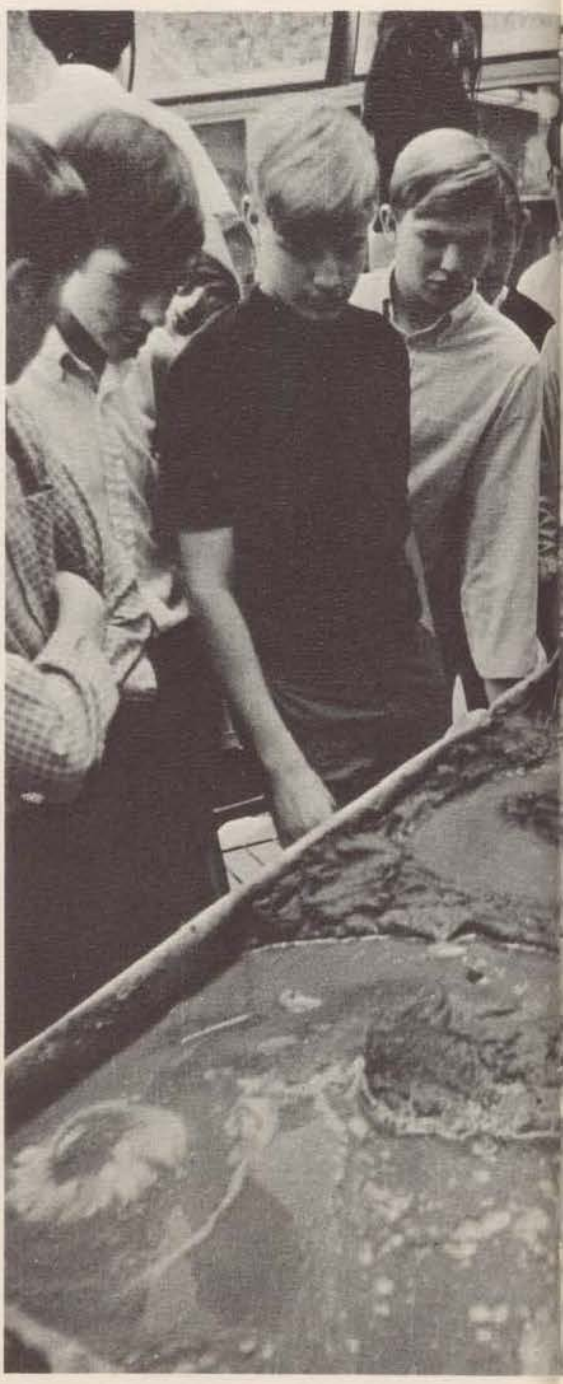

MR. GERENDA

MR. MELEGA

MR. HUNDEY

MR. FERRET

MRS. BURRELL

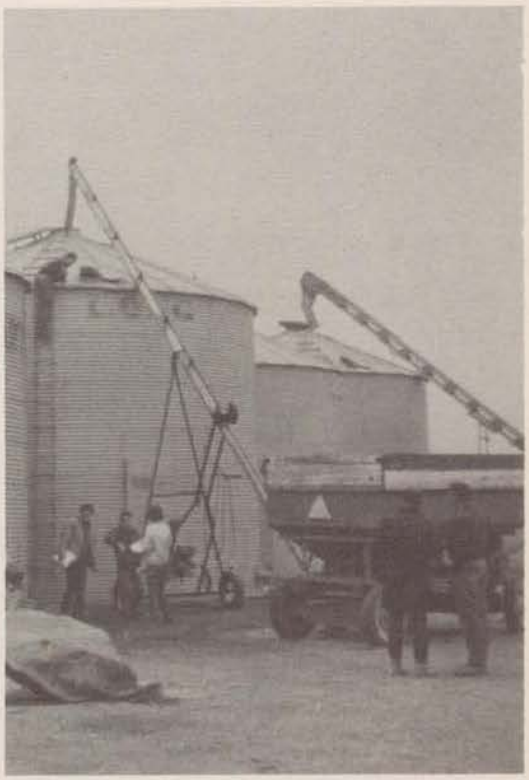

MR. NICODEMO

MR. JACKOBSEN

MR. McALLISTER

MR. DEL COL

MR. FEDORSKY
(absent)

THE SWANS AND THE GAZELLES . . .

Physical Education is the most enjoyable and healthy subject in high school. It has given all the students this year an opportunity to develop their skills on a trampoline, uneven and parallel bars and the box-horse, to mention only a few. Gymnastics taught in co-ed classes became a "surprisingly?" enjoyable course of study. For some of the more accident-prone however, there was a noticeable increase of "blood, sweat, and tears"!

When the weather was a bit warmer, all classes moved outdoors - track, tennis, football, etc.

Versatility was definitely the key note in physical training this year, thanks to a great staff of capable teachers.

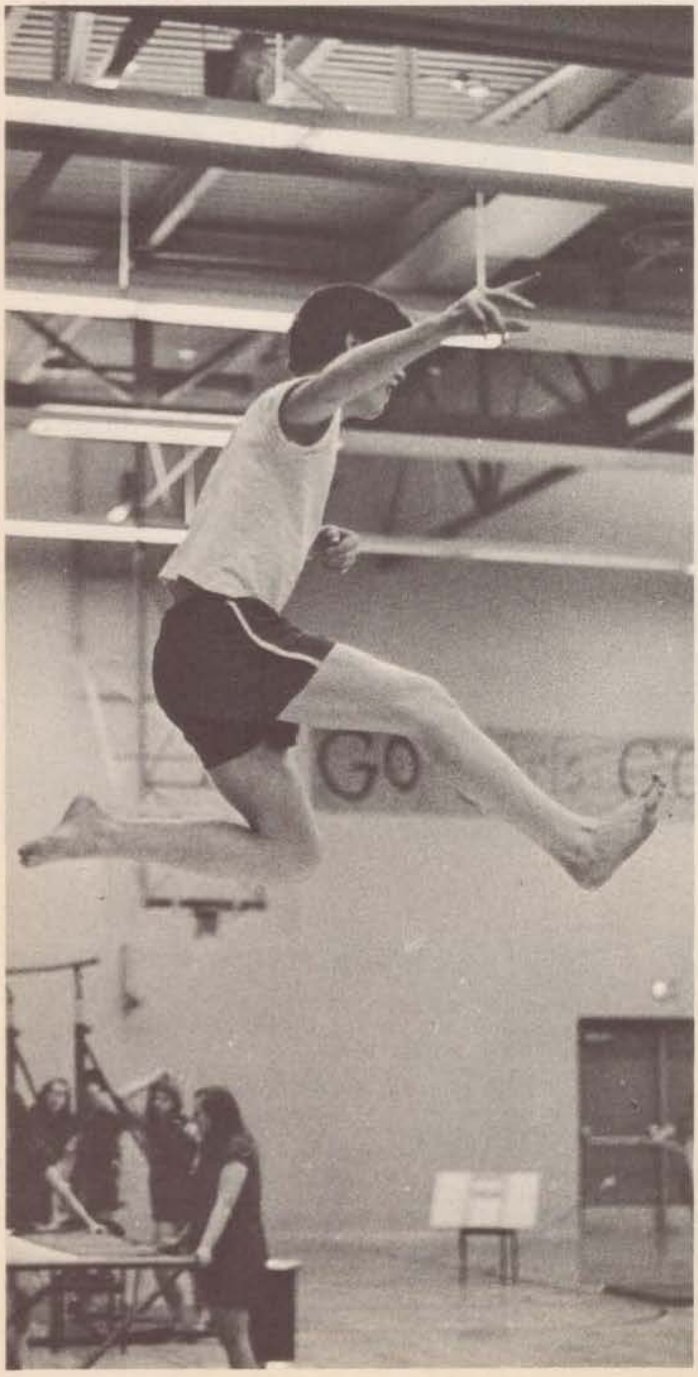

MRS. B. MacLEAN

MRS. CZAPLA

MRS. L. MacLEAN

MR. CARPENTER

MR. STRONG

MR. HALLET

DISASTER AREAS ONE AND TWO

MRS. MAGARVEY

MR. ELLIS

Every grade nine girl or boy entering Forster Collegiate has an opportunity to take Home Economics or Industrial Arts as an option.

The girls are brought up to date on cooking facts regarding nutrition and the economics of buying foods. Last but not least they learn how to cook tantalizing dishes for individuals. They become familiarized with sewing do's and don'ts, tricks and techniques. Finally, the day arrives when a dress they had worked on all year is complete! It's a beautiful feeling to know you're on your way to becoming an efficient homemaker.

Industrial Arts is an excellent course for the boys. Again a type of economics course is worked in to apply to the buying of building materials and tools. Mechanics and carpentry are only the base subjects. By the time the boys leave their benches, they've become a jack-of-all-trades.

ETCHES AND SKETCHES

ART

Under the able leadership of Mrs. Martin, our art students have contributed greatly to our school with their striking signs and posters. Through the basics of art and colour combinations, they have created so-called "Rembrandts". Michelangelo would surely have given much praise to Forster's sculpturers. Like these famous artists, we, at Forster, hope that our art students will also contribute to society.

MRS. MARTIN

EVERY GOOD BOY DESERVES FUDGE

MUSIC

Our grade eight students, coming from feeder schools in this area, have contributed their talents to Forster. Mr. Gerenda's time and efforts have gone into his future band and they have proven a successful group. With their skills and the added spirit of Forster to applaud them on, these grade students will surely make us as proud of them, as we are of our present Senior Band. Who knows? Maybe their talents will also be taken as far as or farther than Japan.

COOL, CALM AND COLLECTED

It is 9:46, Miss Wilson repeats 6-45-5- to a confused Junior with an unyielding lock. Across the desk, Miss Mathison fills out a purchase form. Three frantic students need three different pieces of information "right away". Unperturbed, Miss Ford locates the necessary items and calms their troubled souls. Mrs. Jahnke races continually to answer the ringing phone as Miss Wilson arranges Mr. Krol's daily schedule.

Meanwhile in the library office, Miss Ross and Mrs. Piche are pouring over the records in order to trace overdue books and have little white papers passed out by 9:00.

Mr. Evans is caught up in the Audio Visual Room trying to prepare the machines and films for desperate teachers.

A day at Forster begins.

MR. EVANS

MISS WILSON

MRS. PICHE

MRS. JAHNKE

MISS MATHISON

MISS FORD

RUB-A-DUB-DUB. . . THANKS FOR THE GRUB

Our school isn't moulded by teachers and students only. We are often apt to forget that there are a number of other people working quietly and efficiently behind the scenes. Among them are our caretakers. They never seem to stop working. If you happen to come to school early, you'll find them working hard to put the finishing touches on the school before the students arrive. And even if you leave late at night, the sounds of wet mops or the floor-buffers ring in your ears. Thanks go to this dedicated team for our spanking clean school all year round.

The cafeteria staff provided us with the strength to get through this year. The food continued to improve in quality and variety as the months wore on. No longer do the majority of the students bring their lunches, they look forward to buying it at school. That's our side of the story thus far, but remember all the problems Mrs. Fairhurst had with us? Well that's all in the past. It's been trying sometimes, but we appreciate your patience and effort.

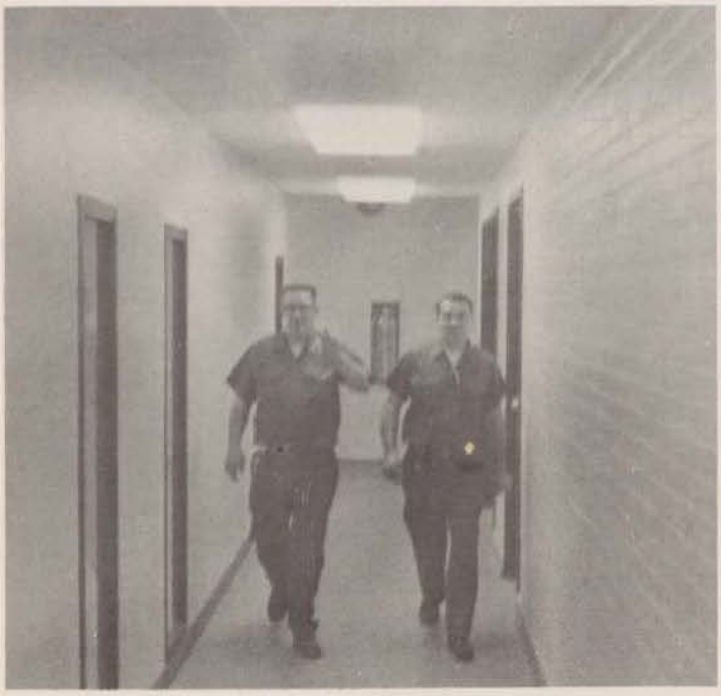

Mr. Pineault, Mr. Merritt

ACTIVITIES

"Enthusiasm is infectious-
and so is the lack of it."

SP-SP-SPAR-TA-TA-TANS S-P-A-R-T-A-N-S

"One, two, three four who are we for?!" That is one question that doesn't have to be asked twice at Forster. No matter how dismal the situation appears to be sometimes the spirit at Forster always comes through. Some schools marveled at the situation. But, why should they? We as Forster students have a great deal to be proud of. Forster fans at any game could never be out-done or out-cheered. Support for the activities never died. Screaming, yelling, jumping and once in a while great big elephant tears streamed down the cheeks of a dissappointed girl as a defeated team made their way to the dressing room. All these were a big part in student life this year. Don't forget though, the cheering section wasn't the only proof of Spirit. How about the members themselves? Those people who made up the teams and committees. From here we move on to teachers and administration. Without them F.C.I. wouldn't be half of what it is today. They coached, they cheered, they supported and they aided the student body through thick and thin. Doesn't it make you stop and think? F.C.I. lads worked together as a close-knit family this year and its had great results. It's apparent that all for Forster stood up and hollered.

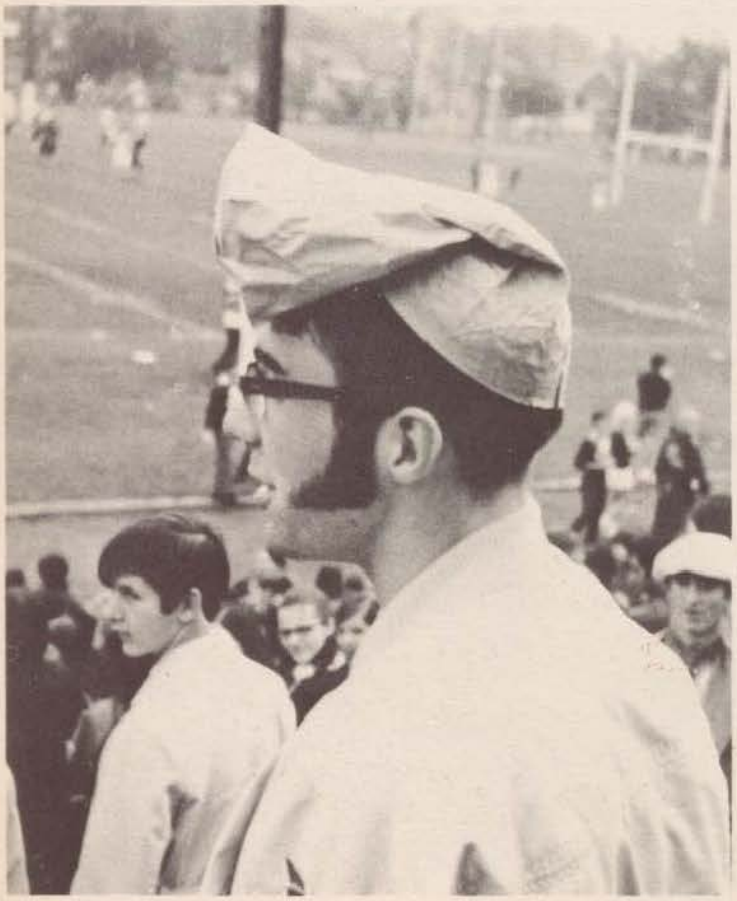

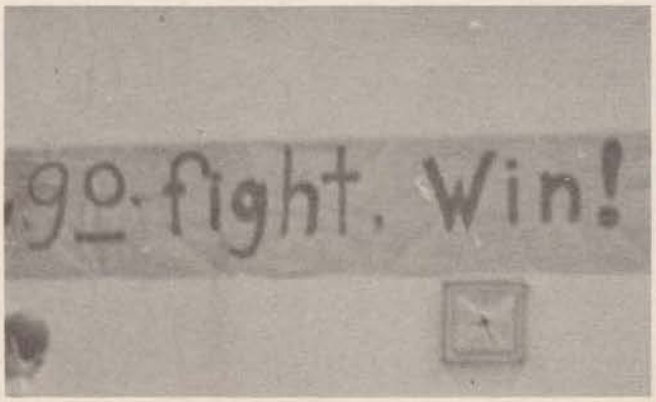

YEA! SPARTANS!

LETS GO . . . F.C.I. . . . YOU CAN DO IT IF

Sharon Lindsay, Heather Patterson, Barb Grey, Alana Gamble, Donna Bergoine, Wendy Lewis, Nancy Murray, Ann Crowley.

YOU TRY . . . YEA! FORSTER

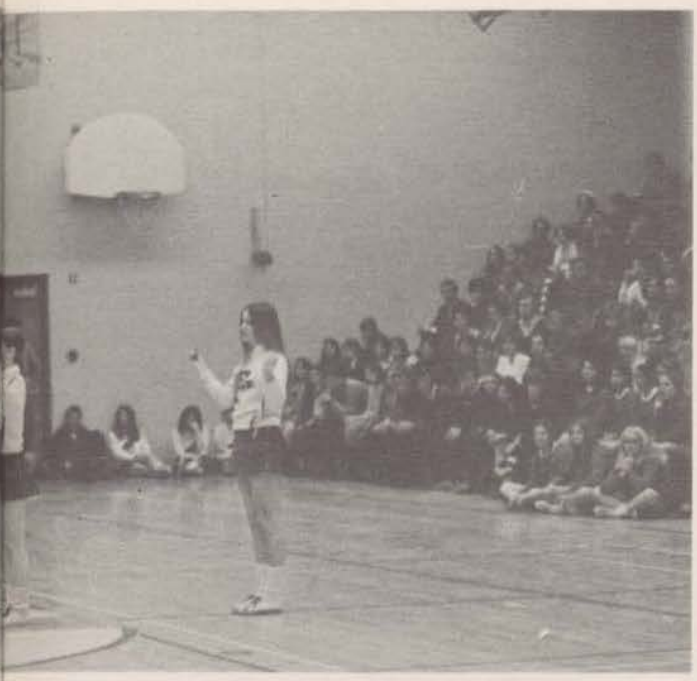

For five of the senior cheerleaders the Friday, Feb. 20, 1970 was our last; so it is with a little sadness we hand in our uniforms for the last time and put away our shakers, souvenirs and scrapbooks of all the games won or lost that we have had the pleasure to cheer at through the years. But it is with pride we leave as we have achieved the honour of being champion cheerleaders in 1969 and in the 1970 competition we placed second.

For all the girls trying out for the senior and junior cheerleaders next September we would like to say we feel it is a great honour to represent these hard working teams. Next year there will be three senior cheerleaders left to help and guide you, however we will need six new junior cheerleaders.

Cheerleading has its rewarding moments but these can only be accomplished through hard work, understanding and co-operation. I know when I say, "It's been fun" as I look back at previous games, I speak on behalf of all eight of us.

Heather Patterson

TOP: Cheryl Werstien, Debby Reardon, Vicki Panos. BOTTOM: Georgina Merrifield, Lindy Walker, Mona Bauvert.

THINGS COULD NOT HOLD IF THE CENTRE

Your student council was the best Forster has ever seen. Hard working and conscientious of their responsibilities. I have nothing but great respect for the Ecclesia members. Perhaps you may not have known it, but the Ecclesia was working under difficult conditions this year. We started the year with a debt of over $5,000 to pay off and we not only paid this, but also managed to continue offering the various activities financial help. Great strides were made in other areas. The Ecclesia was made more representative and efficient. Improvements were brought about in the food services due to the hard work of an Ecclesia Committee. We accomplished many other things, but I do not like to dwell on them.

What impressed me the most this year was the people I worked with. People like Wayne Dick, who did a lot more for the Ecclesia and the student body than work on our pop machine.

I had much help and advice from Greg Peck or the Big "O" as he likes to be called.

All of the Ecclesia members were at times an inspiration to me, although there were other times too. Not only the students, but the teaching staff also helped in many ways. Most important to me was the co-operation and advice I received from Mr. Krol. Although a few times we were in disagreement I always respected him for the way he found a solution and ran our school.

Serving as president was for me an enjoyable task. Even the criticism at least taught me something about myself. I wish the best of luck to my successor and I hope he or she has an easy a time at it as I did.

Jim Monk

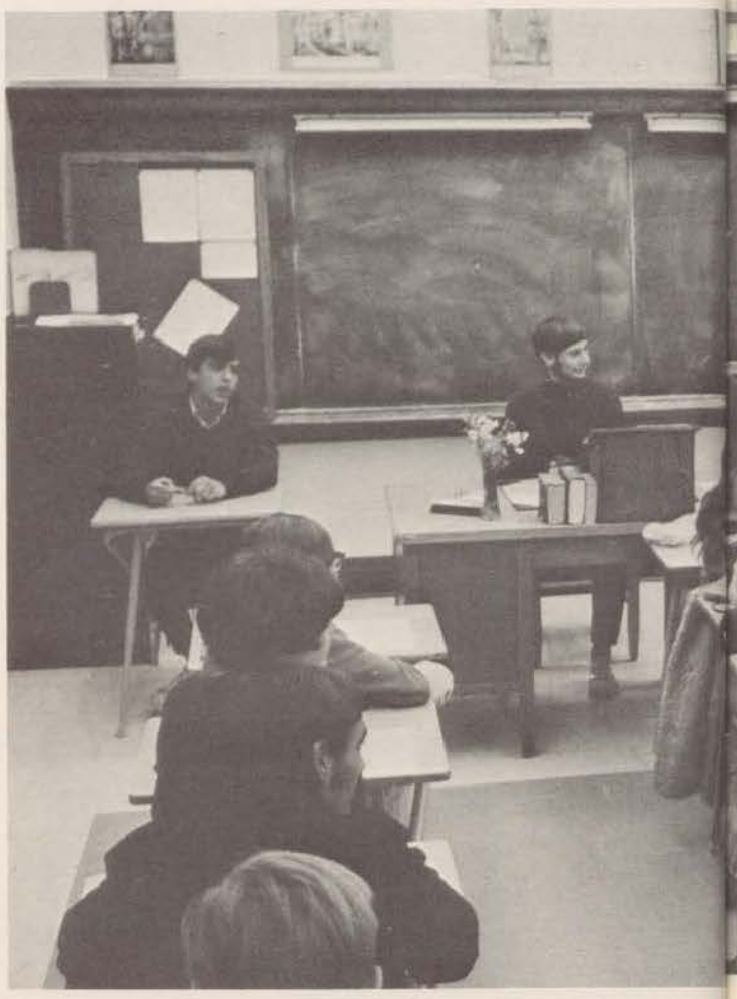

THE ECCLESIA

TOP: Bill Wier, Richard Beaudry, Paul Holliday, Fred Rutherford, Mark Colbreth, Craig Stevenson, Tom Cunningham, Mark Buckner, David Casey, Cliff Ryan. MIDDLE: Chris Holiday, Nancy Murray, Gail Vanderlinder, Michelle Goulet, Cathy Clemerson, Yolanda Banks, Joanne Annan, Carmen Turner, Marylou Porter, Bev Grail, Susan Roemmele, Shelly Sasso, Sharon Lindsay. FRONT: Patty Bergoine, Sue DeFroy, Greg Peck, Rick Dubinski, Jim Monk, Keith Morrison, Heather Fitzpatrick, Marilyn Mass.

WERE TO FALL APART.

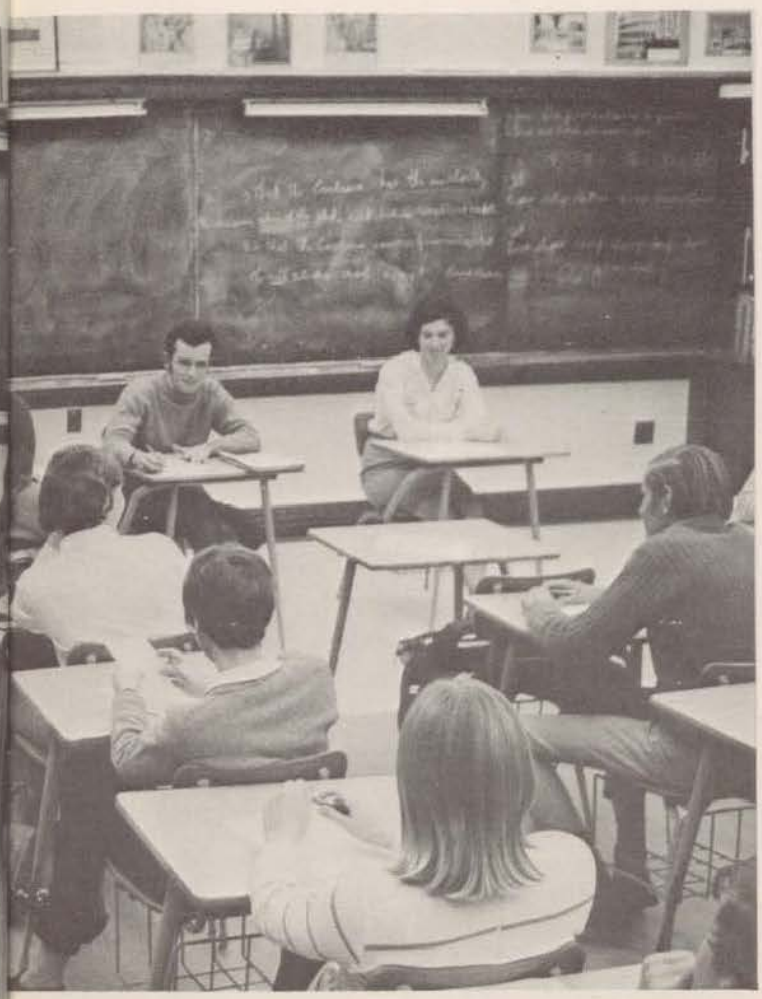

At the beginning of the school year the new student government inherited the traditional title "Ecclesia". Unfortunately the title was accompanied by a not so traditional school debt. One of the first acts of the new year was to bring into existence the Ecclesia Fund-raising Committee. It's purpose was to create revenue for the student council which meant severe competition with the Expo '70 Band Fund.

Just the same they painted all the windows in the school for the penny drive. They hounded the girls for a week to pay a quarter for the priviledge of wearing slacks. However, their greatest accomplishment was the Book-Fair. The united efforts of the students and staff made this endeavour a great success. Not only did they make a sizeable profit, but the student body benefited from the fantastic array of books which were available to them. In retrospect one can honestly say that the Fund Committee did an excellent job and should be commended for it.

FUND RAISING COMMITTEE

BACK: Pat Pare, Anna Tritjak, Shannon Lazurek, Terry Holman, Roger Dufour, Tom Bishop, Heather Fitzpatrick, Ellen Pelletier, Linda Ollet, Joan Boutz. MIDDLE: Keith Morrison, Sue Roemmele, Sue Preston, Jan Cahill, Rosalyn Caissie, Janice Reaume, Anne Janisse, Sue DeFroy, Irene Stiegler, Ann McCann. FRONT: Jan Marentette, Angela Cervi, Marianne Portelli, Craig Stevenson (Chairman), Sue Tucker, Shelley Sasso (Co-Chairman), Shawn Duncan, Helen Sharabura.

MIDNIGHT OIL PROVES WORTH WHILE.

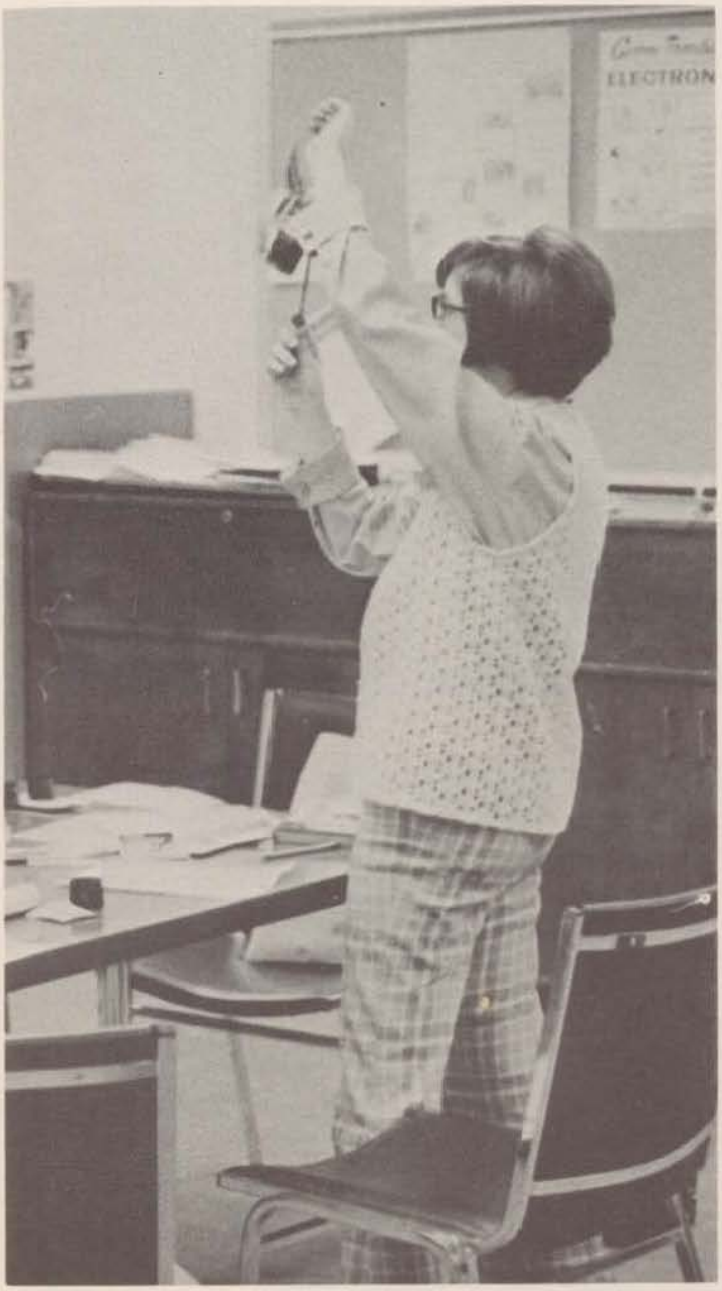

"Their rising all at once was as the
sound of thunder heard remote."

John Milton's quote aptly portrays the growth of Forster's school spirit.

As editor of the Spartalogue, I would like to express my thanks to the following people: Tom Cunningham, Rick Dumala, Henry Reiser and their excellent photography staff, the hard working copy and layout editors, Lynne Sutton, Shelley Sasso, Denise Ducharme, the typists, Mr. Suznevich and his marketing class for advertisment and the advertisers themselves. Also special mention should be made of Mr. Dowding, our sponsor teacher who spent hours of his own time to help us. Thanks also to Mr. Hundey and Mrs. Fox.

Most of all our yearbook would not have been possible if the students had not supplied the growing spirit and involvement, mentioned in the above quote, needed to bind this book together.

Vic Lavoie
Editor

BOTTOM ROW: Andrea McDougall, Jim Monk, Tom Cunningham, Vic Lavoie (Editor), Mr. Dowding, Lynne Sutton (Co-Editor). MIDDLE ROW: Mr. Hundy, Jo-Anne Zmija, Dianne Egber, Pam Bookman, Denise Ducharme (Find-it girl), Annora Hurley, Maureen Laforet, Mary Ann Pillon, Patty Bergoine, Don Gill, Mrs. Fox. TOP ROW: Lynda Pollard, Keith Morrison, Jim Vennear, Anna Tritjak, Frances Bondy, Marilyn Mass, Anne Matthewman, Karen Plexman, Bev Burns.

THE STORY OF JERRY AND THE DOG . . .

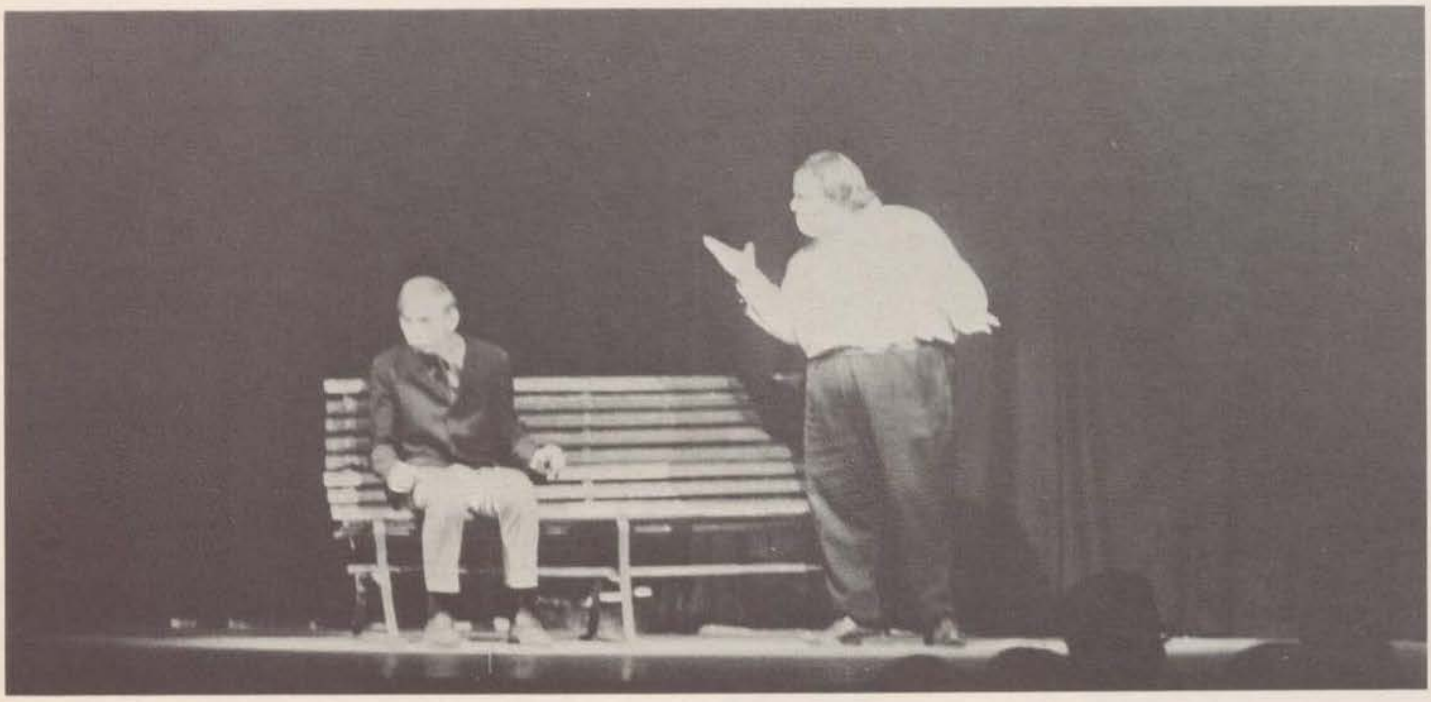

BOTTOM: Lynne Sutton, Debbie Munro, Bonnie Boghean, Wendy Parent, Connie Pillon, Cindy Dunn, Bob Newman, Roz Caissie, Tom Bishop, Sharon Egber, Florence Vanderveen, Paulette Seguin. SECOND ROW: Cathy Clemerson, Christa Pohle, Pam Bookman, Brigid Mullane, Nicky Draison, Vicky Panos, Kim Seigner, Marika Kolonoles, Pam Delaurie, Debbie Brown, Helen Sharabura, Donna Goulette. THIRD ROW: Michelle Goulette, Sheila Willick, Jan DeFroy, Denis Matteau, -------, Fran Bondy, Mary Paddon, Marilyn Mass, Diane Hohendorf, Kim Hesbon. TOP ROW: Ed Putnoki, Steve Beaucroft, Wayne Dick, Norm Ross, Greg Peck, Matt Beasley, Steve Brown, Pat Clemerson, Norton Garrow, Dave Hobson, James Monk, Tom Cunningham, John Fazekas, Mike Pillecki, Doug Middleton, Arthur Liffiton, Roger Seguin.

THE END

This has been a wonderful year for the Drama Club. Its overwhelming success was due to the hard work of our president, Bob Newman, producer, Jim Monk, the Drama Club staff, excellent actors and actresses, and all the diligent people who used their free time to come and "lend a hand". A good play depends a great deal on the people behind the scenes who make the props, sew costumes, work the lights, etc. Their help in our production was invaluable.

The Drama Club would also like to thank all our directors who worked with us and stood by us all the way. The directors and their plays included:

Mr. N.P. Ross - The Image, Mike Pellecki (a student) - The Capricious Pearls, Mrs. S. Maddocks - The Valiant, Mrs. Shakespeare - No Why, Mr: Crowther - The Man in the Bowler Hat, Mr. L. Roberts - Zoo Story.

AWARDS:

Best Play - Zoo Story, Best Actor - Mike Pellecki (Zoo Story), Best Supporting Actor - Norton Garrow (Man in the Bowler Hat), Best Actress - Bonnie Boghean (The Image), Best Supporting Actress - Marilyn Mass (Capricious Pearls), Best Junior Actor - Denise Matteau (Capricious Pearls).

Lastly, we would like to thank YOU, the Forster students, who came and saw our plays. Your support was greatly appreciated, as well as your warm reception of our efforts.

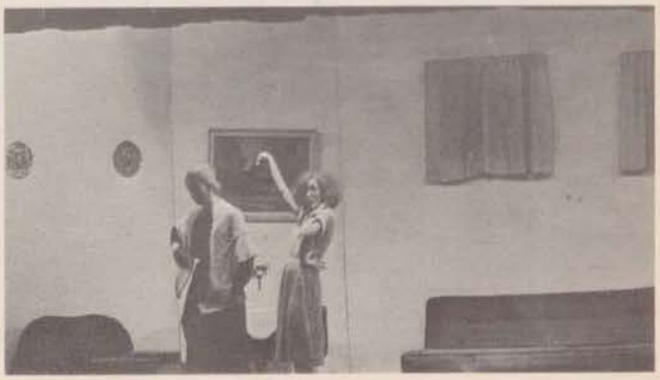

"THE MUSIC MAKERS" OSAKA "EXPO '70"

Would you believe Expo '67 Montreal was only a warm up? Well! It was. As this is being written the Band with the support of the student body, teachers and parent committees, and the community have raised $70,000 of the necessary $90,000 to send ninty Band members to perform at Expo '70, Osaka, Japan.

The realization of such an achievement is due to the driving force, ambition, and inspiration of the Band's director, Mr. Gerenda. But one man cannot achieve such a feat alone. The achievement of this dream is a result of spirit and involvement. To wish to go to Japan is one thing, to get there is another. One had to become involved. Involvement meant hours of practice, performances, fund raising and promoting. A real team effort.

Long after graduation or being eased out from Forster, and passing the grand old age of thirty, we'll have forgotten math sets, chemistry formulas, or the fact that "his sideburns were cute" or "she looks great in a pant-suit." We'll say, "We were at Osaka. It was cool. We did our thing!"

BOUND

UNDER THE ICE IS MELTING

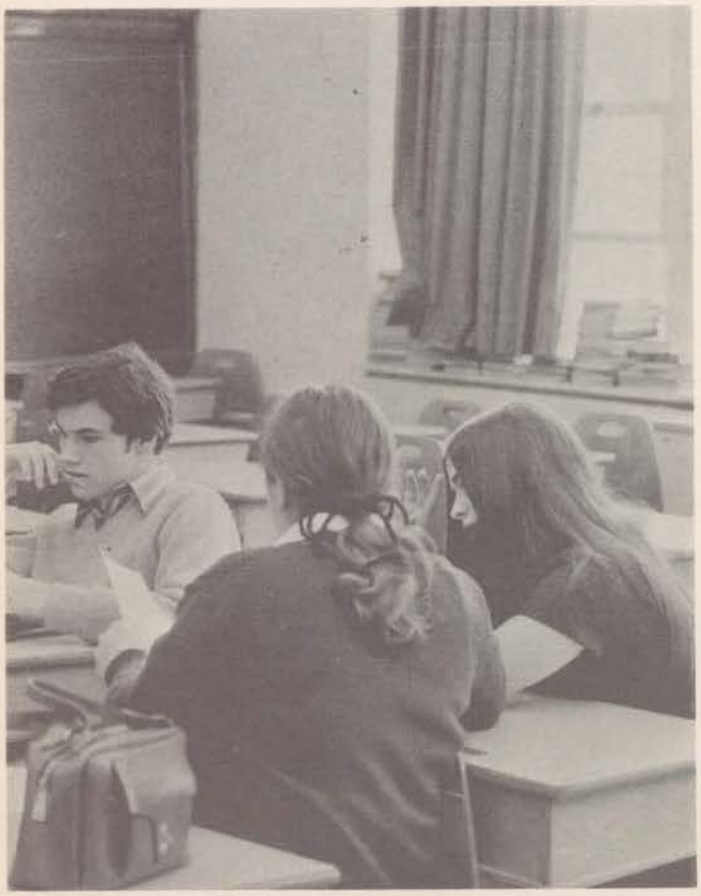

The members of the newspaper staff have worked diligently all year to produce some of the finest editions of a newspaper that Forster students have ever seen or ever will see. Not only was the name changed from the traditional "Sparticle" to "Under the Ice", but we also changed editors. Mike Howcroft took over the duties for Kathleen Aylesworth after Christmas. Capable leadership was not the only ingredient in this successful slice of Forster activities- the members, as followers pooled their ability and knowledge and worked together constructively. After all, a general never won a battle without someone to pull the triggers.

The Ice has melted and the students have proven that they care.

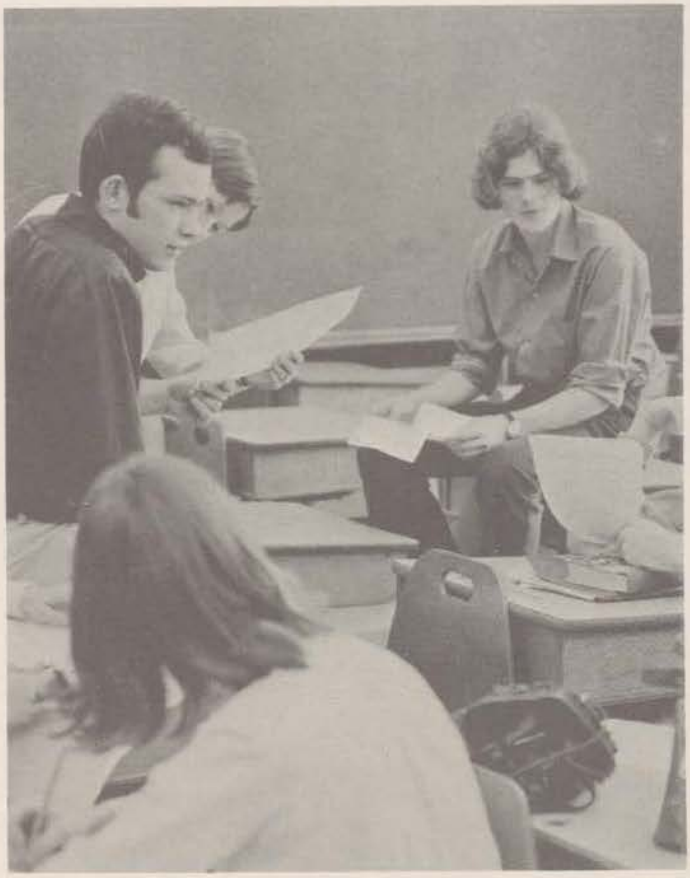

Kathleen Aylesworth, Keith Morrison, Dianne Hohendorf.

BOTTOM ROW: Kim Hesbon, Michelle Goulette, Miss Tako, Carmen Turner, Keith Morrison, Michael Howcroft, Anna Tritjak, Mark Buckner, Mrs. Pulleyblank, Linda Ouellette. MIDDLE ROW: Shelley Walker, Bev Burns, Debbie Riordon, Marilyn Muir, Pat Pipard, Diane Hohendorf, Ruth Cerkus, Lori Wakely, Marilun Mass, Anne Matthewman, Marion Drouillard, Mary Armstrong. TOP ROW: Sue DeFroy, Cliff Ryan, Bill Wier, Cliff Rhynd, Bob Newman, Dave Hobson, Bob Lapzchuck, Tom Cunningham, Paul Holliday, Joan Kaczmarski, Rosa Strohschein, Vicky Panos.

STRATHCONA SHIELD WINNERS

Our cadet corps swung into action with the first signs of spring thaw. Boys of every size, shape and grade made their way to the Quartermaster's Store to obtain their uniforms for the "Great March".

The officers, as the heart of the operation made "Determination" their motto. Striving for the Strathcona Shield involves vigorous training and an endless number of drills. The cadets met the challenge head on and worked toward perfecting their skills in shooting and in demonstrating all the typical military maneouvers.

Time and time again we prove that the Forster Collegiate Cadet Corps is one of the best in this city. Due to all of this discipline and earnest participation, our boys will become first class citizens in our community.

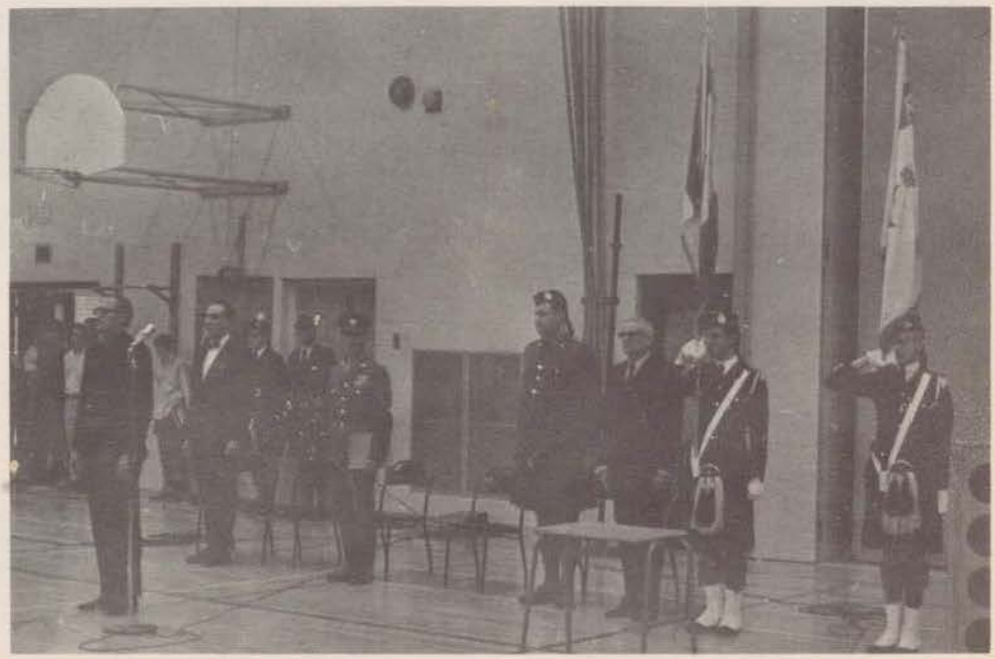

CHECKMATE

Under the supervision of Mr. Fedorsky, chess-champion of central Europe, a group of students have been transformed into the greatest chess players of all time.

We have learned such things as "double pawn structure", "the knight-bishop offence" and "the counter to castling to the king's side". All of these are important to a chessman's game. One of the great events of the year was when Mr. Fedorsky put a "rook-knight offence" on black queen and "a bishop-pawn checkmate" to the opponent's king.

Through-out the school year members have been dropping out and showing up for trial membership.

On March 4 and 5 the "champ" lost two consecutive games which provided the climax of the year. The victors were Greg Major and Wilfred Gracka.

We want to thank Mr. Fedorsky for giving up his room, our private lunchroom, and his time to turn out chess players of the future.

TOP ROW: Roger Rugert, Dan Lyles, Eric Gracka, Wilfred Gracka. BOTTOM ROW: Norbert Lamp, Earl Gamble, Dave Nephew, Jon Jin, Paul Holiday.

CAMPUS LIFE

This year's Campus Club has been exciting. Our meetings for the school have been few but this was because of a lack of funds that not only our but other clubs in each high school had to face. Our meetings, I feel though, were tops! We brought the "New Sound Singers" in November and the film "Flipside" in February. Many of our members were in the band and thus we could not really plan any impact meetings. Our insight meetings have been challenging and our hope for next year is that we will be able to have more impact meetings and make Campus Life enjoyable for you.

BOTTOM ROW: Lynda Pollard, Vic Lavoie, Linda Peleshok. TOP ROW: Jan Brown, Chris Newman, Jan Smith.

PICTURES SHOW A STORY . . .

Forster shutterbugs were really busy this year snapping photos of almost every activity practiced within this school. The accomplishments of this club are far from few. Classes were even established for members where they could develop their skills of processing and printing and in the uses and operation of a camera.

For a small club they really were amazing. Team pictures and candids were available year round. Black and white films were processed for any student for a minimal fee. When called upon, our boys came through and took many exciting pictures for this edition of our "Spartalogue". Congratulations fellas! Your thousands of feet of HP4 and TRI-X film is bringing back lots of memories.

BOTTOM ROW: Tom Cunningham, Bill Brisbois, Wayne Dick, Richard Dumala, Randy Wigle, Mary Lou Cloutier, Earl Gamble. TOP ROW: Mr. Ferret, George Gawadzyn, Ed Patnoki, Steve Beacroft, Walter Muza.

. . . WHILE BOOKS TELL A STORY

For the majority of students who are not aquainted with the library; it is actually quite a lively spot. Every day several students devote their spare time helping Miss Ross operate the library.

This year the library aquired many new audio visual aids to benefit the students. For the first time in our library is a collection of both educational and popular records. Our library is a great asset to Forster and Miss Ross is due much appreciated. If you return your books on time, abstained from chewing gum and gabbing in the library, you would be sure to discover that she is an intelligent and remarkably kind person. The library staff welcomes you to come in and browse around some time.

BOTTOM ROW: Linda Smith, Jo-Anne Zmija, Anne Wuss, Chris Charlebois, Judy Dinsmore, Denise Meloche. TOP ROW: Pam Bookman, Rosaline Caissie, Dianne Egber, Mary Ann Reiser, Karen Rittenhouse, Jill Harding.

GIRLS' ATHLETIC ASSOCIATION

TOP: Sandy Barriage, Chris DeMarco, Shirley McDonald, Dianne Hohendorf, Jeanette Vigneux, Karen Beaudry, Nicky Diraison, Janice Reaume, Cheryl Worstein, Jan DeFroy. MIDDLE: Debbie Reardon, Sheila Willick, Janice Pelletier, Cheryl Davies, Irene Stiegler, Aileen Murdock, Lydia Romanow, Charlene Crowley, Sandy Sorrell, Sue Rommele, Theresa Pineault. BOTTOM: Pat Pineault, Paula LaChance, Karen Morrison, Barbara Pohle, Anne Britenbaugh, Vicki Panos, Sue McFadden.

SENIOR SCIENCE CLUB

Steve Beacroft, Henry Reiser, Mr. Scully, Terry Coomber.

JUNIOR BIOLOGY CLUB

BOTTOM ROW: Walter Muza, Bill Bott, Cathy Melech, Ron Simser, Bob Downs, Nilabh Chaudhary. TOP ROW: Miss Semark, Debbie Munro, Bonnie Bessette, Rose Marie Lesperance, John Chaif, Dave Desroisiers, Richard Kaplan, Sandra Willick, Shiela Willick, Miss Tako.

GO SPARTANS

STUDENT LIFE AND OUTSIDE ACTIVITIES

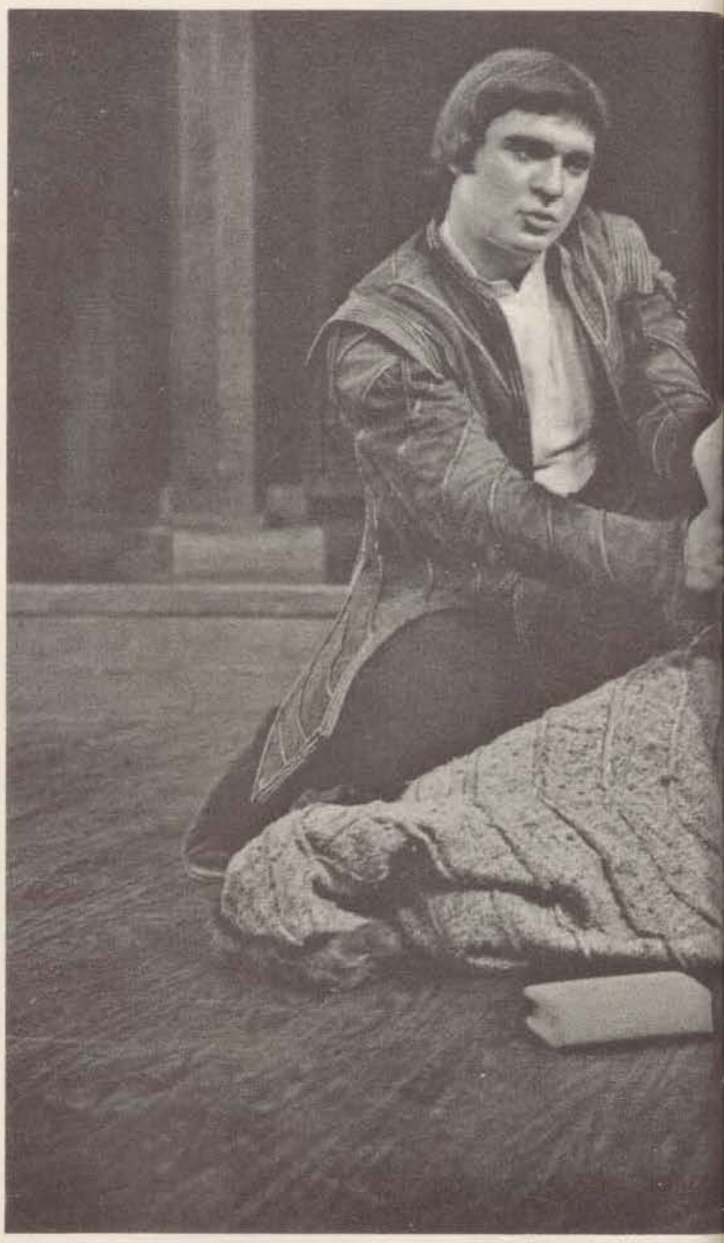

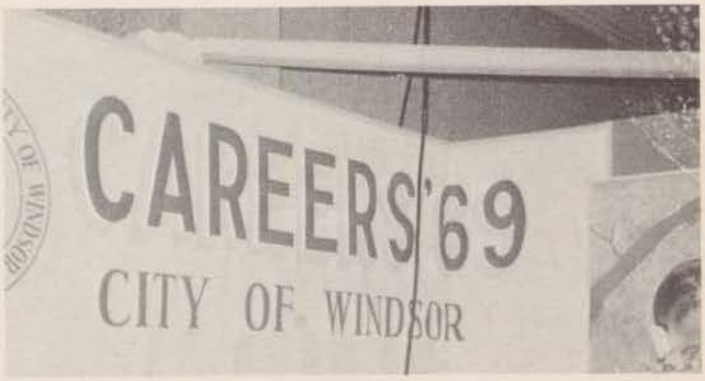
CAREERS'69
CITY OF WINDSOR

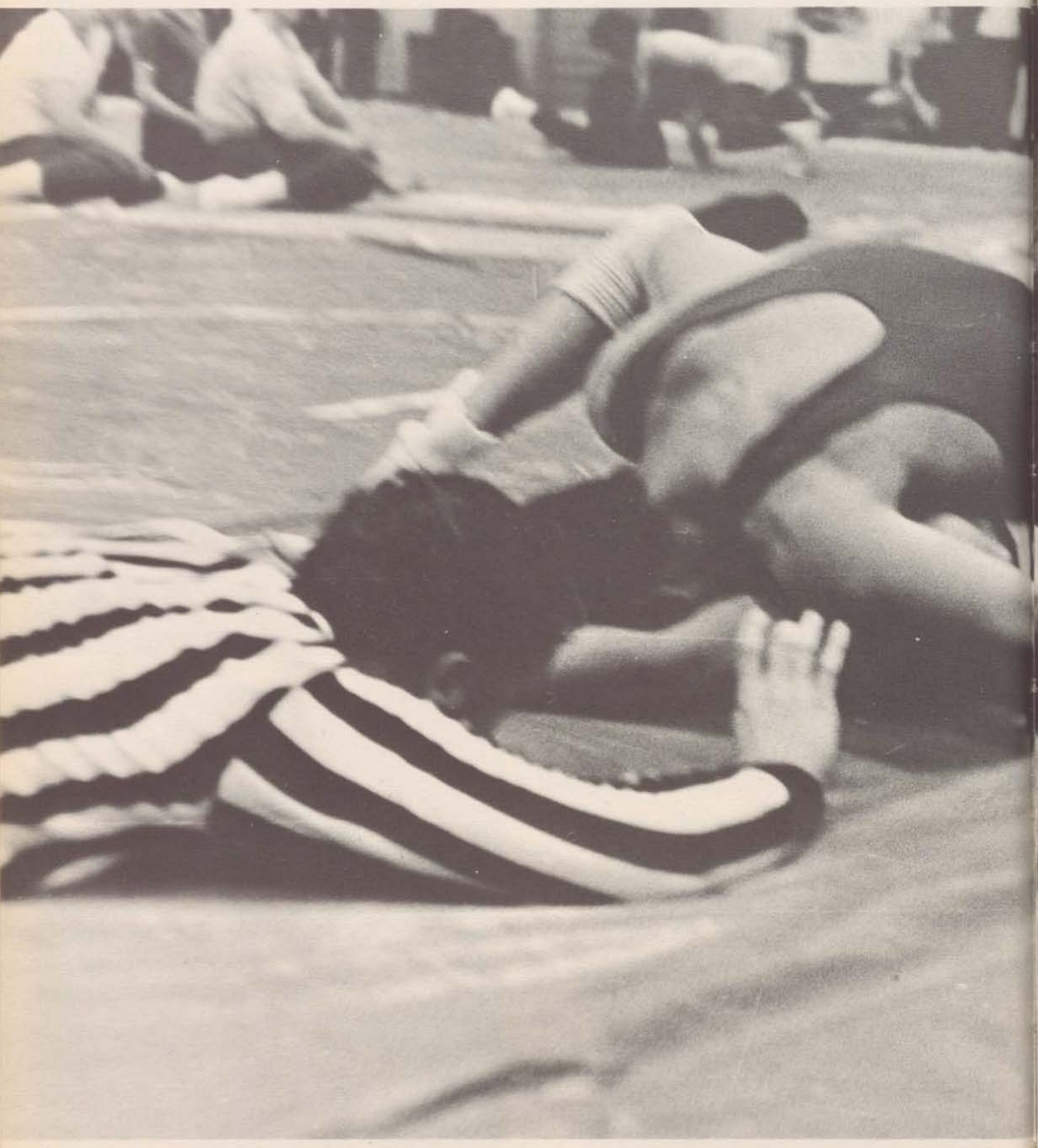

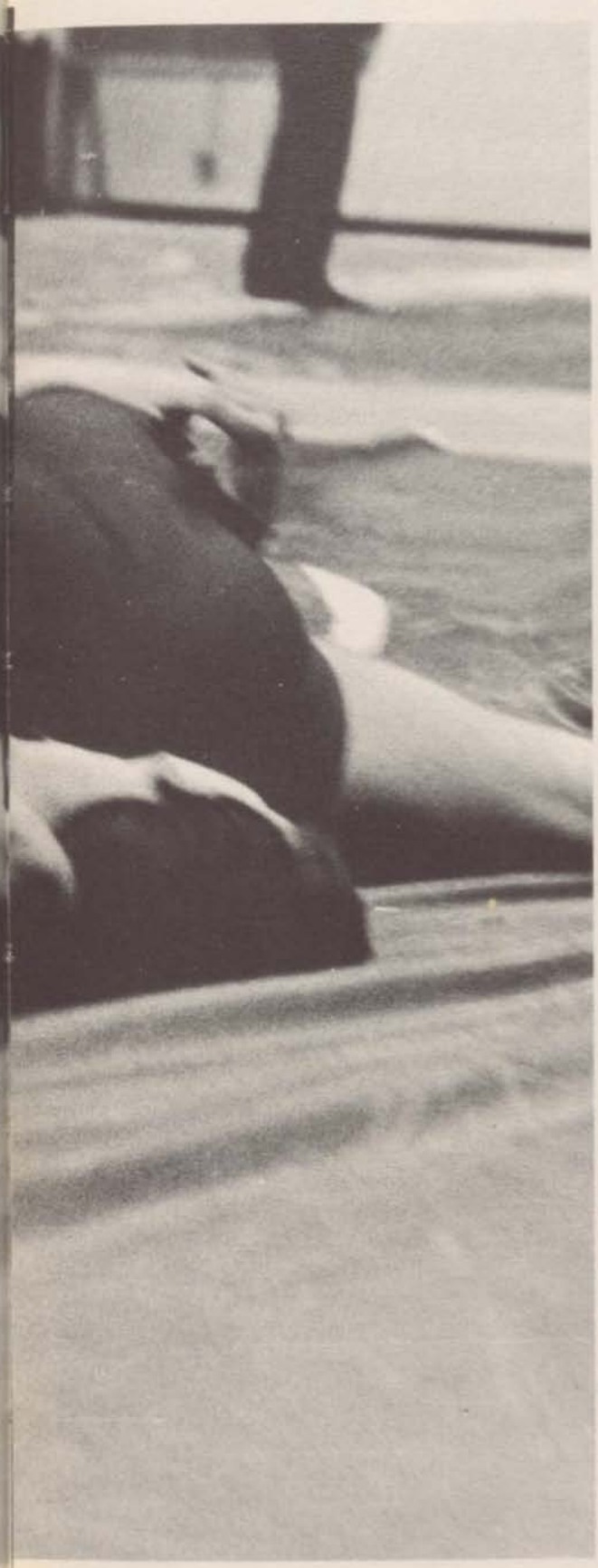

SPORTS

"The only bad part about being a good sport is that you have to lose to prove it."

4 WINS --2 LOSSES, WE'RE AHEAD BECAUSE

This year the senior football team under the new management of Mr. Hallett Finished a fine season with a 4-2 record. Along with the able assistance of Mr. Carpenter, Mr. Jakobzsen, and Mr. Strong the team was whipped into shape. We suffered a defeat to Kennedy, 28-5, on the season's opener Sept. 18. After coming back to take our first victory over Brennen, 12-6, we suffered our second and last defeat of the season to Massey, 13-7. That had to be the key game, for if we had won it Massey would have been out of the playoffs and we would have been in. After that defeat the team retaliated with three resounding victories. One against Lowe 37-6, another against Riverside 9-0, and the final game of the year against Centennial 27-0.

This season produced many stand outs on the team, mainly on the defense, which was small but tough and stood ready against all attacks. Pat Liffiton, Derek Doidge, and Doug Middleton earned second and third string all-city berths respectively. Many of the bright young players have come up and shown potential for next year. Many of the players of the past year will be absent from the line-up next year because of graduation or transfers to other schools.

The coaching staff will face a slight rebuilding job, but with support from the boys we will build a new and better team for next year's season. Just like to say thanks to all those people who came out to support us, and to invite those who weren't able to come out to see the games.

This year marked the return of J.L. Forster to the Junior football ranks. Although there were no experienced players, the team showed a great deal of determination and enthusiasm in all their games. Mr. Hundey, Mr. Nicodemo, and Mr. Strong, were three of the proudest coaches in the school as we watched these young men play their hearts out in an overall display of team courage.

The team got off to a slow start losing to the eventual Eastern Champion Brennen team. The following week produced a tremendous team victory as the junior Spartans annihilated Patterson by the score of 36-0. In the final game of the season, the team came up with its best defensive effort as they battled Assumption to a 6-6 tie.

In conclusion, we feel that the key to the team's success was the unselfish attitude displayed by the players as they sacrificed their individuality to produce a cohesive unit.

TOP: Mr. Strong, John McIvride, John Fazekas, Bob Thomson, Tim Ryall, Larry Either, Bob Newman, Don Brown, Bob Richert, Pat Brophey, Pat Liffiton, Mr. Jakobszen. SECOND ROW: Dennis Coudrey, John Barnette, Jim Montagano, Leon Suddick, Mr. Hallett, Rick Weir, Greg Pearson, Norton Garrow. THIRD ROW: Roger Seguin, Tom Boucher, Len Thomson, Tim Irwin, Murray Chase, Tim Wilson, Dan Laforet, Derek Doidge, Doug Middleton, Dennis Dupuis. BOTTOM: Marcel Maissonneuve, Bob Frazer, Al Bagley, Dave Caissie, Robin Cleveland, Greg Voakes.

TOP: Mr. Nicodemo, Mike Parnell, Bob McKnight, Meb DeLaurier, Jim Powers, Mike Beck, Remo Castalucci, Lee Rumble, Cliff Cadman, Mr. Strong, Mr. Hundey. MIDDLE: Kevin Grondin, Eddie Zalisko, Greg Fields, Martin Romanow, Tom Ymbroukis, Bob MacKenzie, Tom Zuk, Dave Andrews, Ron Zolna, Bob Giroux. BOTTOM: Kim Crapper, Bernie Marchinko, Rob Goudreau, Bill Bishop, Gord Lindsay, Bill Wier, Dave Middleton, David Caissie, Don Marchinko, Stuart Beasley, Paul Payne, Ray Holman.

YOU'RE THE BOSSES.

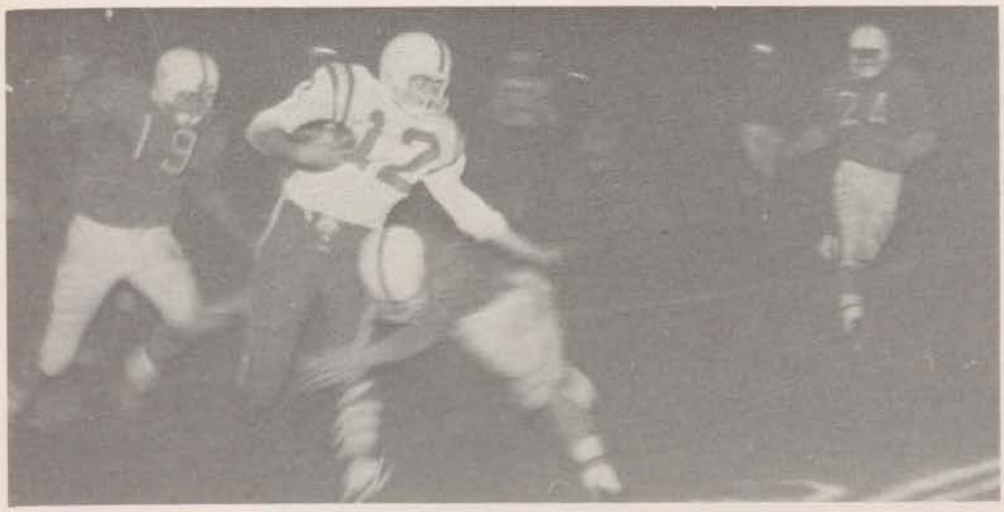

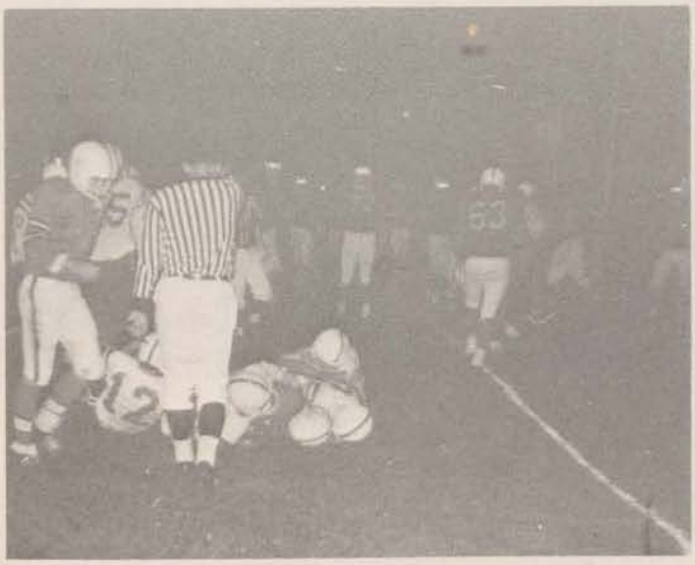

WINNING IS ONLY HALF THE FUN. .

TOP: Mel Reed, Brian Keyes, Kevin Shakleton, Ed Putnocki, Gary Veres, Pat Prestia, Jack Charlton. BOTTOM: James Sutherland, John Snively, Rick Winnick, Ed Payne, Tim Sheean, Ken Drouillard, Ron Schembri, Xhemel Hotza. ABSENT: Frank Baumert. COACH: Mr. Crowther.

This year's soccer team was a bit of a disappointment to everyone on the team and in the school. The record included only one tie and was unimpressive in comparison to teams of previous years. However the players this year gained in strength as the season went on and they learned through experience what the game was all about. After a poor start and forfeiting its first game, the boys were at a disadvantage with regard to self-confidence and it was forced to play under this handicap all year as it lost one game after another. There were, however, two bright spots as Frank Baumert was chosen for the All Star Team, and Mr. Crowther was their great coach. Even though the season was a disappointment as far as victories were concerned, the whole school has learned to face defeat and to use good sportsmanship in all their endeavours.

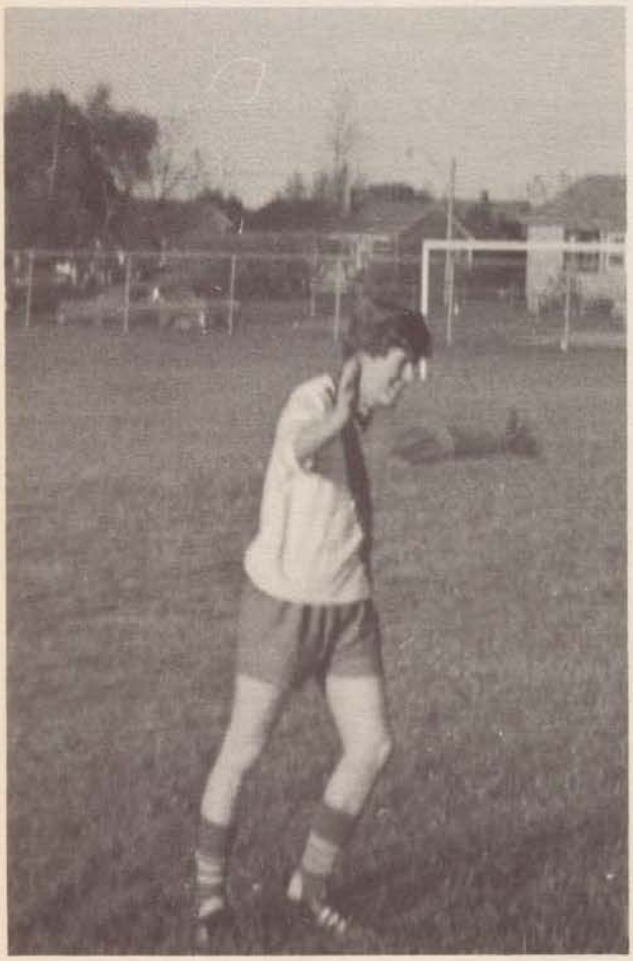

ON YOUR MARK, GET SET, GO!

Cross-country is another form of track only it is more interesting. In track you run around the same oval-shaped course while in cross-country, you run through bush and open country. This makes the running more challenging but then, who actually looks at trees when they run?

This year Forster's cross-country team consisted of nine members and one coach, Mr. Vandervaart. We had, placing first in the thirteen-year-old division, Bob Downs, who also came in second at S.W.O.S.S.A. He went on to the all Ontario meet but had to drop out due to an injured tendon in his foot. Bill Wier represented Forster in W.S.S.A. and S.W.O.S.S.A. in the midget catagory which includes the boys up to fifteen years of age. In these he placed eleventh and thirty-sixth respectively. In the junior class of W.S.S.A., which had approximately one-hundred contestants, Gord Farrow placed tenth; Doug Barron, eleventh; Fred Rutherford came in eighteenth, with Nino Palazzolo right behind him coming in nineteenth and Greg Middleton, Dale Walker and Don Cruikshank placing forty-sixth, -seventh, and -eighth in that order.

Ask these Boys what they feel cross-country is, and they would say it's enjoyable WORK. It's an individual sport so the runner gets the credit, not the team. With help from their coach these boys did well, you could too, so next year give it a go and make the list of names in the cross-country section of the Spartalogue longer.

P.S.- This is fast becoming a bi-sexual sport with girls running too, so you girls can give it a try also.

See you in the running next year?!

TOP: Nino Palazzolo, Fred S. Rutherford, Doug Barron, Gord Farrow, Bob Downs.
BOTTOM: Dale Walker, Bill Weir, Greg Middleton, Don Cruikshank, Rick Long.

OVER THE NET, AWAY WE GO, UP WITH THE

JR. and SR. VOLLEYBALL

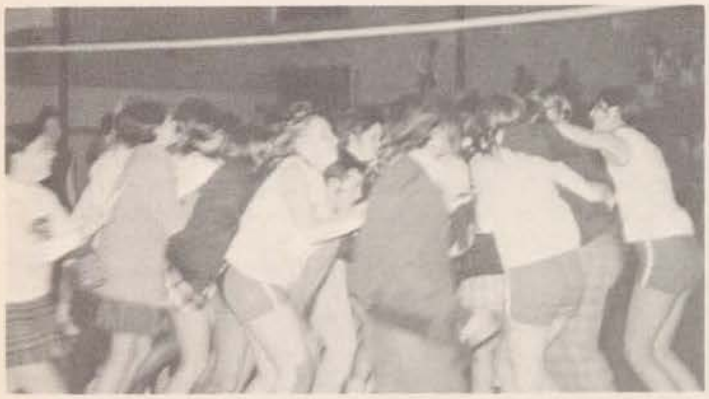

This year a new tradition was established in the field of volleyball. In the past our teams won very few games, this year, both teams ended the season undefeated. The girls achieved this feat with good serving and a lot of set-ups to the spikers.

While the seniors were defeated by Commerce in the semi-finals, the juniors pushed on to the W.S.S.A. tournament. Unfortunately they lost the title to Kennedy, but as can be expected of the Forster spirit, they jumped back in to fight and brought the S.W.O.S.S.A. cup home to F.C.I.

Mrs. McLean (Sr. coach), Mrs. Mailloux (Jr. coach), and Gail Vanderlinder (manager), were truly the backbone of the teams. It was due to their unselfish giving that these teams went to the top of the ladder.

BOTTOM: Marilyn Mass, Penny Pugh, Heather Howell, Shirley Richert, Debbie Farrer, Darith Cahill. TOP: Mrs. Maclean, Gail Vanderlinder, Maria Tritjak, Jean Bellamy, Karen Couvillon, Jean Pask, Barb Pohle, Diane Hohendorf, Denise Ducharme.

TOP: Gail Vanderlinder, Barb Sequin, Debbie Botterill, Paula Lachance, Bonnie Hendrichs, Cheryl Davies, Nancy Pugh, Anita Cockburn, Dianne Hohendorf, Denise Ducharme, Mr. Krol. BOTTOM: Arlene Moroz, Jennifer Belcher, Sandy Barriage, Leonora Pitt, Anna Tritjak, Theresa Pineault. COACH: Mrs. Mailloux.

BALL AND NOT TOO LOW.

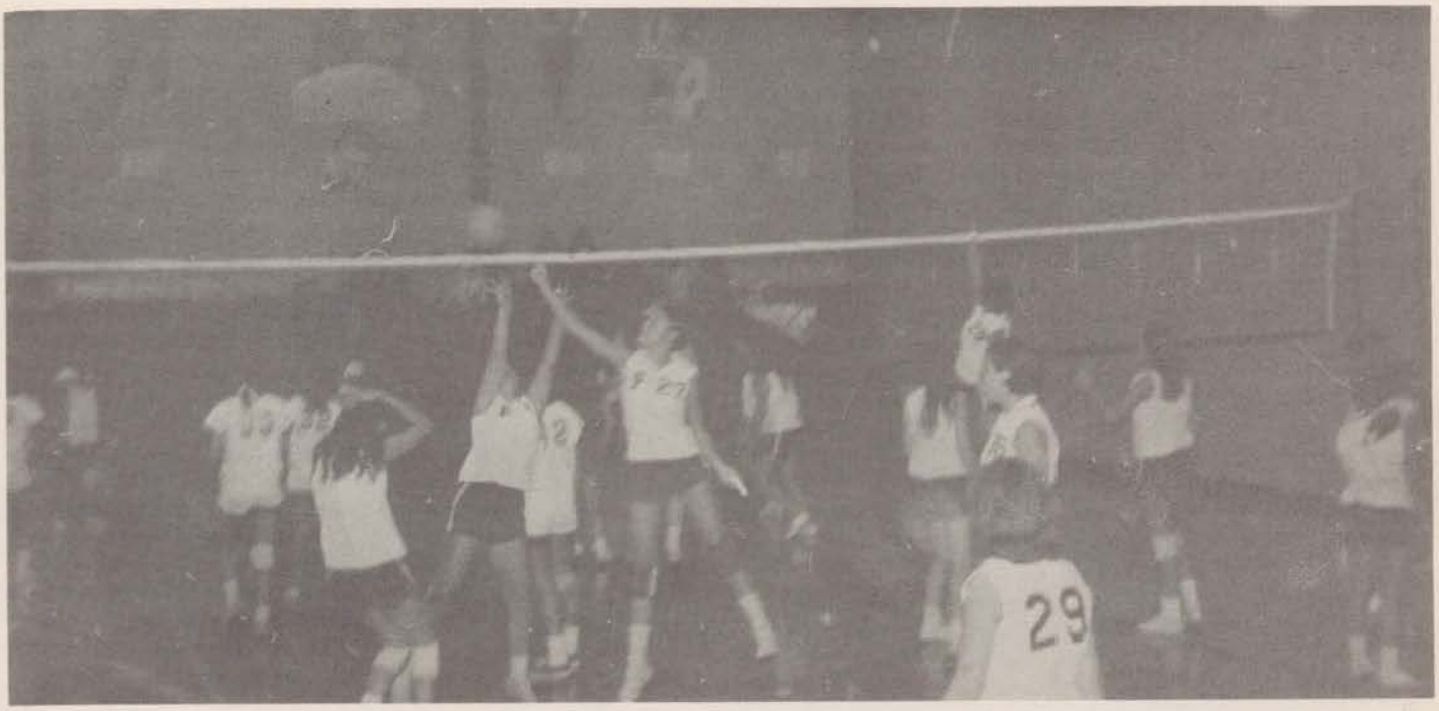

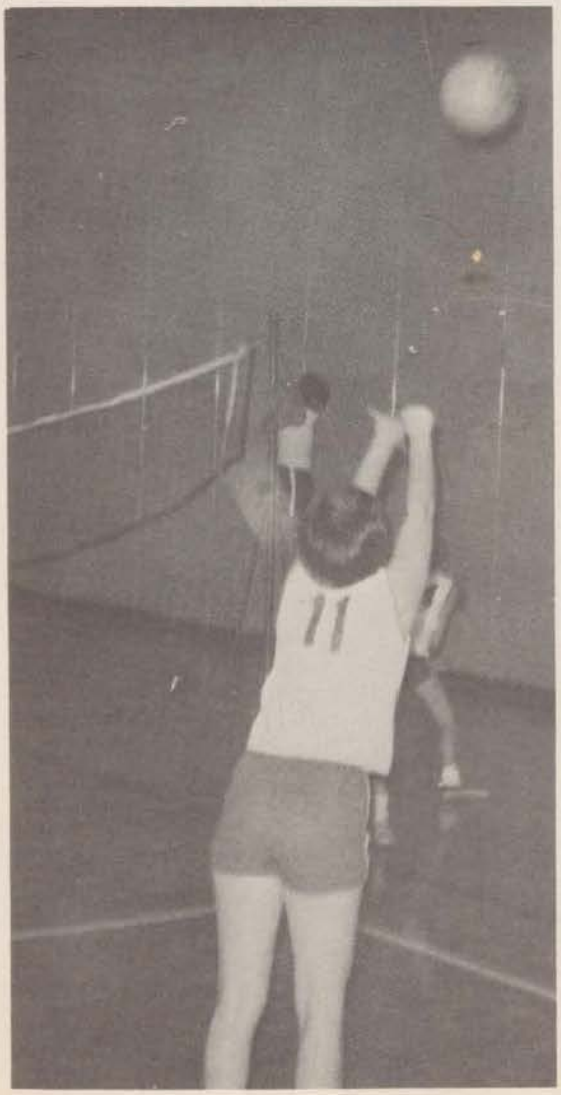

OUR FABULOUS FISH

The faithful few of the speed teams did well in competition with other schools. The girls' team placed third in the overall standings. We placed from second down to sixth in the final meet. Gail Vanderlinder placed second in the butterfly, and fourth in the Individual Medley. Chris DeMarco placed third in the Backstroke, while the Medley Relay Team of Chris, Gail, Heather Bauld, and Aileen Murdock placed third. The Freestyle Relay of Chris, Heather, Marlene Hayes and Karen Beaudry placed third. Marilyn Mass, did very well, making the finals also.

The boys' team didn't do too well, but even though Cliff Rynd, Jim Montagano, Bernie Marchinko, and Doug Barron didn't make the finals at W.S.S.A., their performances throughout the season are to be remembered. Each member bettered their previous time, and next year they will be top contenders at the W.S.S.A. meet.

The Style team put the finishing touches on Ballet legs and other synchronized swimming routines, when they competed in the W.S.S.A. meet.

Red cross swimming has helped many students become better swimmers thanks to their instructors, Kathleen Aylesworth, and Chris DeMarco.

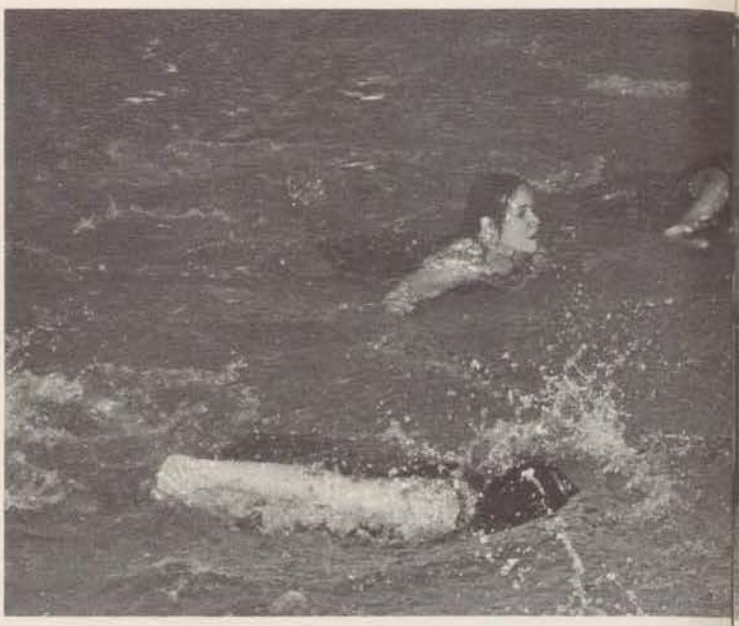

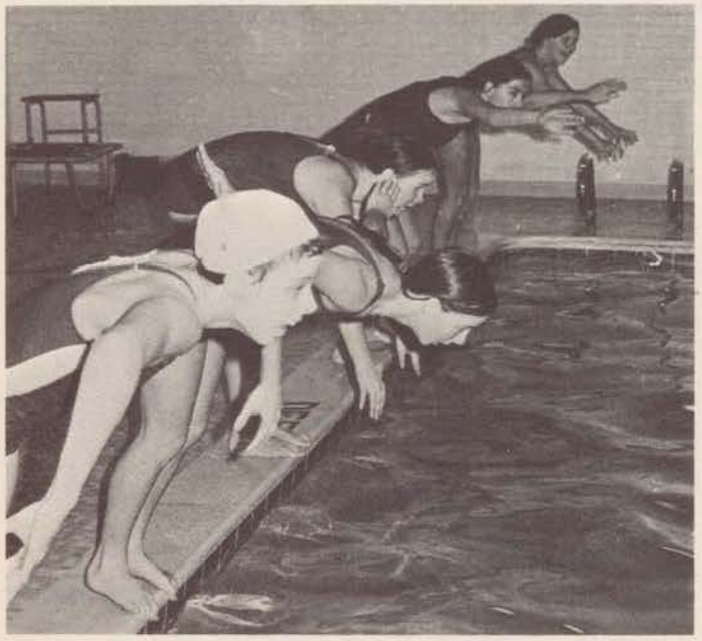

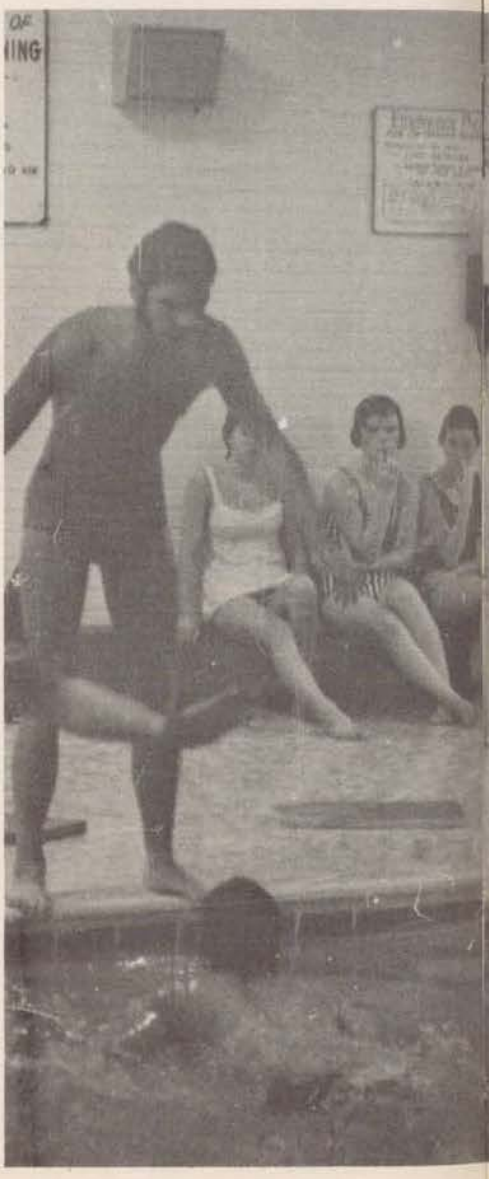

TOP: Marilyn Mass, Aileen Murdock, Cathy Barron. BOTTOM: Marlene Hayes, Karen Beaudry, Chris DeMarco, Suzanne LeBrun, Heather Bauld, Gail Vanderlinder, Anna Tritjak. COACH: Mrs. Shakespeare.

FOLLIES

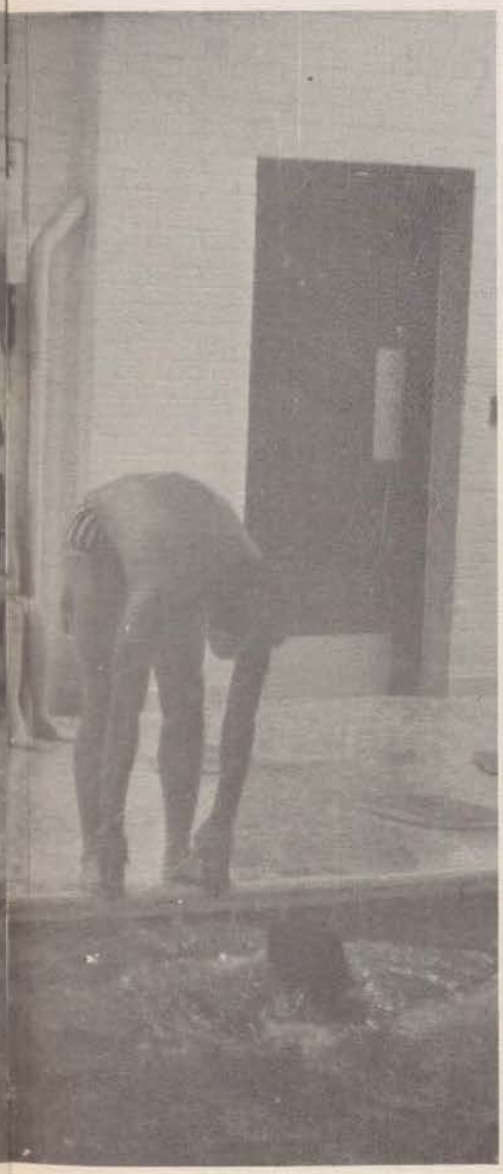

RED CROSS: Chris DeMarco, Kathleen Aylesworth, Marion Droulliard, Cathy Barron. BOTTOM: Anna Tritjak, Sharon Egber, Ruth Cerskus, Denise Cloutier, Florence Vanderveen.

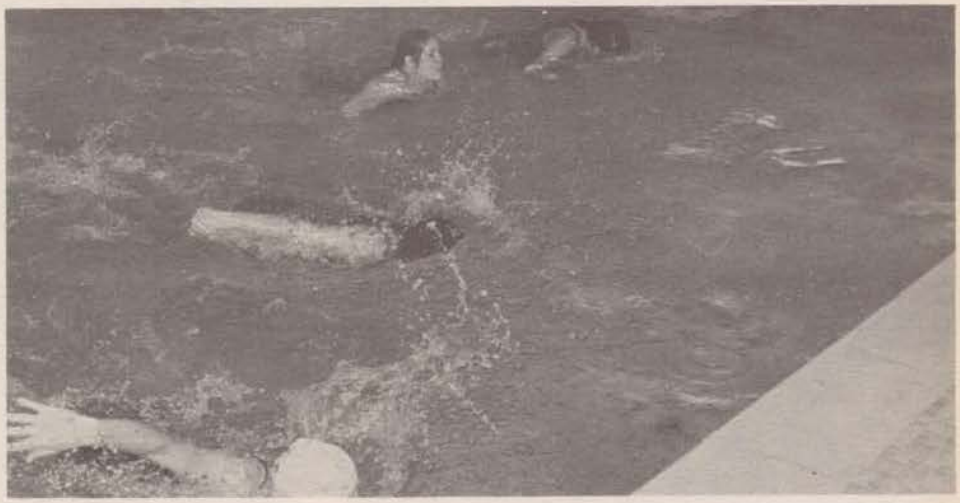

WE'RE NO. 1 . . . W.S.S.A. AND S.W.O.S.S.A.

The WSSA cup came back to our showcase once again with our Senior Girls Basketball team. We had what it took to make this year another great success and since we had first-year players in the starting line, who gained valuable experience, we can count on another championship next year. The coach, Mrs. Czapla, managed to last the season until the SWOSSA meet when she took the day off and got married! The girls didn't let it worry them though, and walked away with the trophy.

Fast and eventful games of basketball were played with skill and highscoring. Three girls in particular leave the team this year, Anne, Karen and Marianne. With them go lots of fond memories and the realization that because of their athletic ability and fine sportsmanship, a number of schools had to stand up and take notice. Our girls didn't let us down and we're mighty proud of them. They fought till that final whistle on March 14, and we know they'll keep on trying. They battled an overabundance of injuries this year and Marianne even ended the season wearing a mask.

The spirit never died. Forster had to come out on top with a Senior Girl's team like ours.

Although the junior girls were not very successful, they worked very hard. Thanks to Miss Riordon and Mrs. MacLean, they profited much from their practices that will result in a better team next year. There are some very good players that will be a great asset to our future Juniors but as we know, it takes a Team that works together to win. Good luck girls! We know you can do it.

TOP: Claudette Dupuis, Bonnie Hendrican, Darith Cahill, Shirley Richert, Kim Siegner. BOTTOM: Mary-Ann Bellis, Jan DeFroy, Karen Couvillon, Anne Britenbaugh, Sandy Barriage.

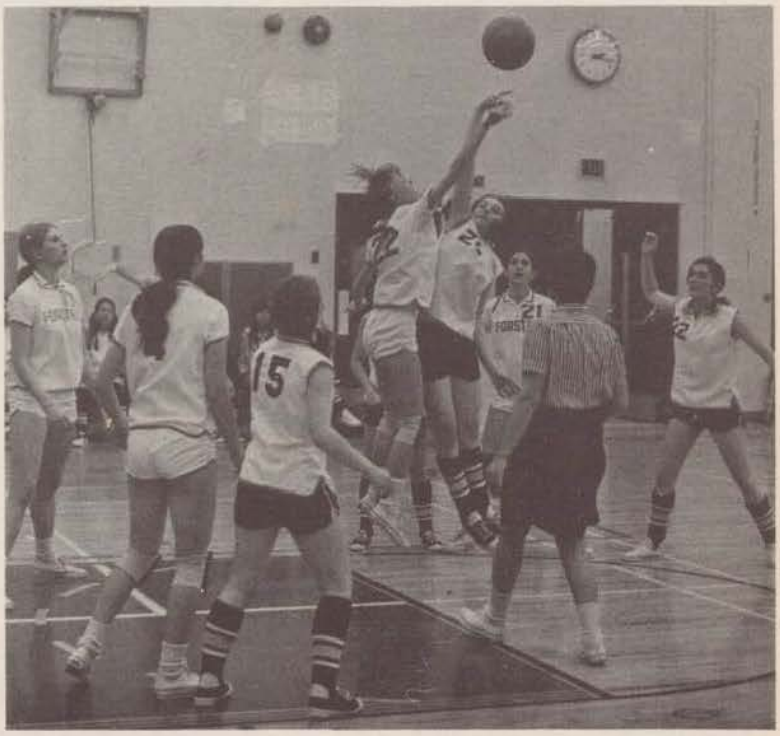

TOP: Anita Cockburn, Mary Armstrong, Rosa Strohschein, Donna Bowman, Shelley Walker, Theresa Pineault. BOTTOM: Debbie Botterial, Mary Pare, Brenda Emery, Sandy Barriage, Chris DeMarco, Nancy Pugh, Barbara Sequin, Miss Riordon.

WE'RE NOT NO.1 BUT WE TRIED HARD

SENIORS

TOP: Pat Liffiton, Charlie Hucker, Kevin Shackleton, Pat Brophey, Bob Fraser, Larry Ethier, Tom Boucher. BOTTOM: Rick Hohendorf, Greg Peck, Marcel Maissonneuve, Doug Middleton, Greg Voakes. COACH: Mr. Carpenter.

JUNIORS

TOP: Mr. Roberts, Dereck Doidge, Ron Zolna, Meb DeLaurier, Bob McKnight, Barry Clancy. BOTTOM: Bill Norris, Rick Slack, Dan Ray, Marty Romanow.

FRESHMEN

TOP: Mr. Hundey, Dave Middleton, Dave Norris, Cliff Cadmen, Cam Clarke, Gary Newstead, Mr. Carpenter. BOTTOM: Tom Corlett, Ray Holman, Danny Lucier, Bill Norris, Dave Andrews, John Popovich, Bill Wier. COACH: Mr. Hundey. ABSENT: Lee Rumble, Norv Tourangeau.

The 1969-70 Senior Basketball Season was a building year for our Spartans. This year showed much improvement over last year's cagers as the scores were much closer to a very well-balanced league.

Their outstanding quality had to be a tenacious and untiring defence as the team scrapped to the final whistle game after game. We gave away only one factor-that being height.

Next year we will have all the necessary ingredients for victory- Desire, experience and fierce rebounding. 1970 will prove to be the Year of the Spartans in Senior Basketball.

This year the junior and freshmen teams had two new coaches, Mr. Roberts and Mr. Hundey. In both teams the desire for these two rubbed off on the players and the results were quite pleasant. The freshman team showed a lot of hustle and won some games by running their opposition to exhaustion. They learned from their mistakes and much is to be expected of them next year.

The junior basketball team played an exciting brand of basketball. Thanks to the excellent coaching of Mr. Roberts, the boys made difficult plays look easy. Always on the move, always going for the ball, every player contributed to the success of the team. Derek Doidge played a consistently phenomenal game every time he was on the court. But other players deserve mention also. Marty Romanow and Meb DeLaurier did everything well and Rick Slack amazed both spectators and other teams with his skill. We could go on, but the idea is there. Both these teams were a credit to the school and themselves.

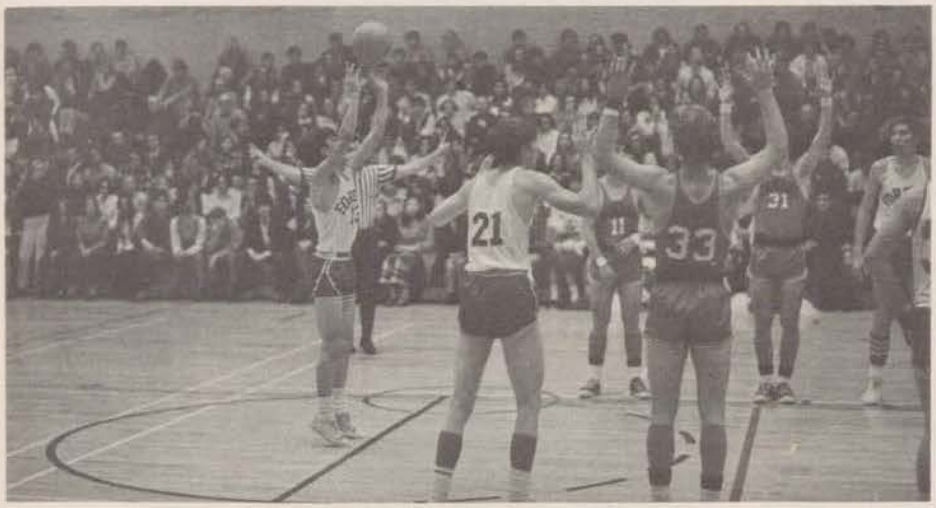

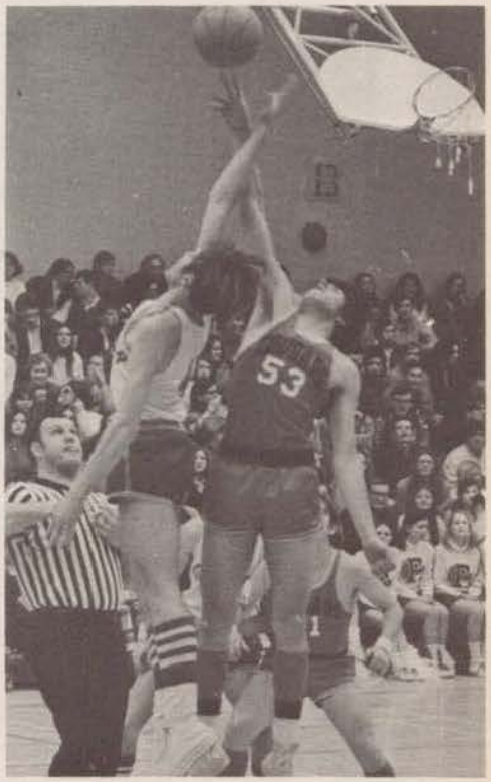

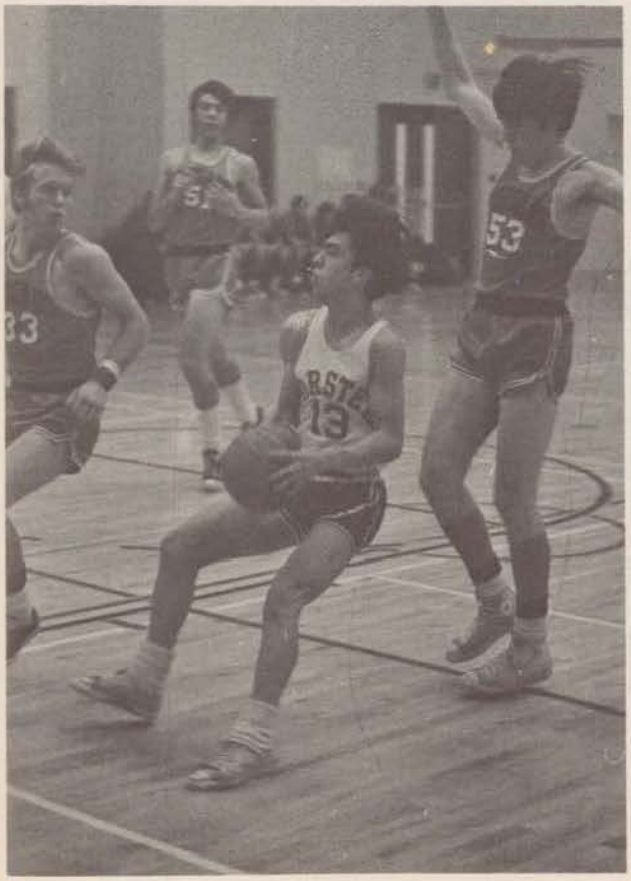

WE FOUNDED A DYNASTY OF CHAMPIONS

Fourteen young lads of Forster became the members of a miracle this year. The miracle-worker was Mr. Hallet; the miracle? Well that's something this school will never forget.

Mr. Hallet became the coach of a first year wrestling team. It was his job to mold these boys into the top-notch wrestlers they are today. Hours of practice and exercise became a habit. For many, it was necessary to go on a special diet in order to keep their weight constant.

Everyone knows how hard the team worked. The results were outstanding. This newly formed team made their way to the U. of W. match, the city championship, SWOSSA and managed to become eligible for the All Ontario finals. This was the first time in 9 years that a Forster team had gone that far. Even though we lost, the boys gained valuable experience and learned exactly how much harder they have to try next year. A hearty handshake for Mr. Hallet, Mr. Strong (assistant coach) and each and every member of the Wrestling Team.

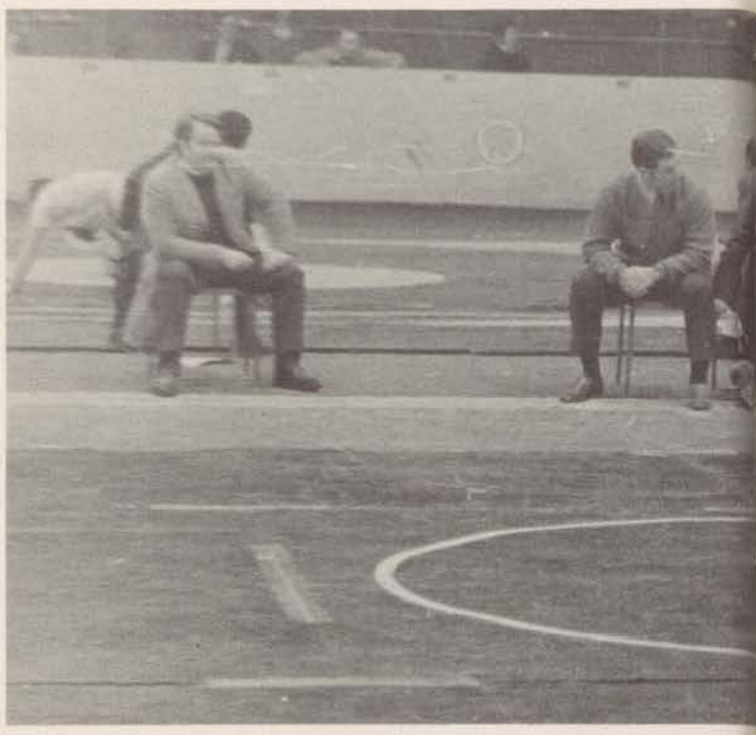

TOP: Mr. Strong, Bill Groombridge, Art Barker, Mike Beck, John Fazekas, Mel Reed, Jim Powers, Ed Zalisko, Leon Suddick, Lee Rumball, Jim Monk (mgr.). BOTTOM: Graham Keogh, Doug Price, John Chaif, Dave Des Rosiers, Greg Middleton, Tom Taylor, Jon Jim Wilson, Bill Bond, Rick Winik, Greg Major, Gord Farrow, Ron Allison, Gerald Hannam, Paul Payne, Mr. Hallett.

. . . MATMEN FIGHT AND WIN HONOURS

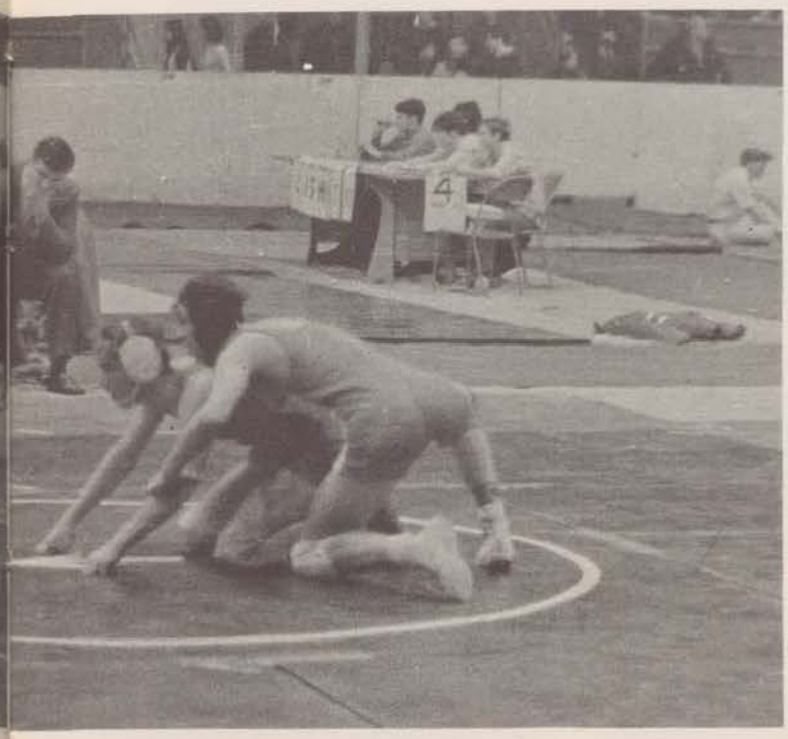

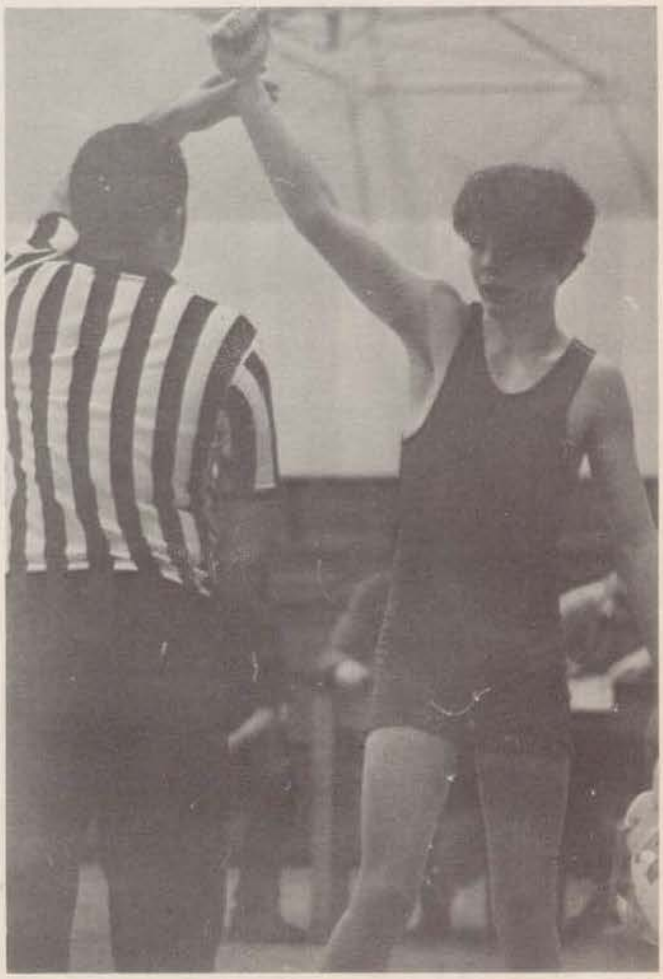

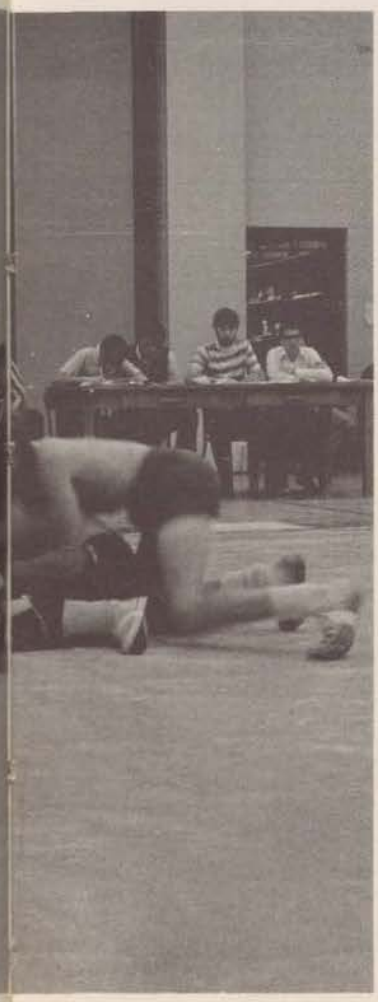

TENNIS

Mr. Ferret, Chris Piechowicz, Denis Dupuis, Doug Barron, Mike Morris, John Jin.
ABSENT: Ruth Rowlandson.

The tennis club has aimed predominantly at teaching the game to those new to the sport and proving opportunities for players to improve their skill with practice. Some of the more accomplished players formed a small squad which represented the school in the WSSA championships. Although the team won no titles, several players had good wins in the opening rounds and all gained valuable experience. As most of the team come from grades 9 - 11, the strength of this sport should improve within the next two years.

GOLF

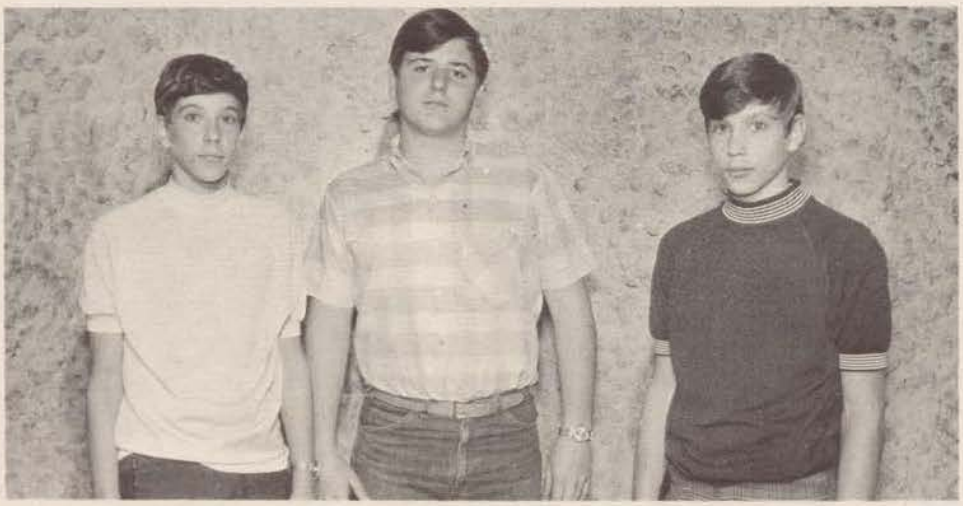

Kevin Cooke, George Wilkison, Todd Cooke, (coach) - Mr. McAllister.

The golf team this year had one of the best finishes for a Forster team in recent years. Our fifth place finish was made possible by the lowest aggregate score in Forster's W.S.S.A. golf competition. The score of 357 was accomplished by the steady play of John and Doug Kean, George Wilkinson and Kevin and Todd Cooke. We have the nucleus of a good team for next years and hope to improve on this year's showing.

ON

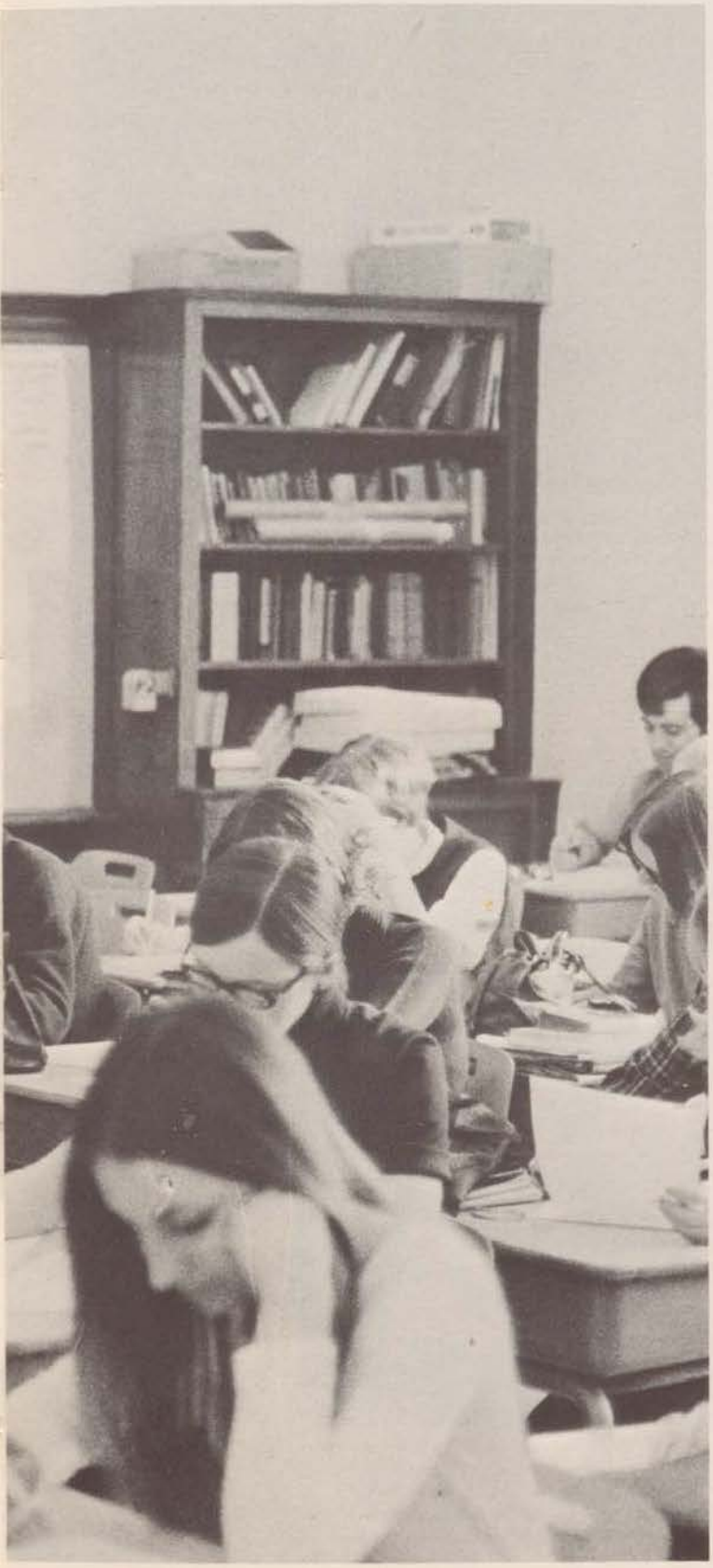

CLASSES

"There are two ways to
get to the top of an
oak tree - you can climb
it or you can sit on
an acorn."

9A

BOTTOM: Vickie Jones, Susan Lamb, Tina Palazzolo, Joanne Bristow, Genny Millar, Jackie Bates, Lynn Kearn, Jane Taylor, Janet Fediuk. MIDDLE: Linda Weidman, Lydia Romanow, Patty Thomson, Marilyn St. Louis, Kurt Rainhard, Robert Jones, Steve Wessel, Barb Peach, Karen Plexman, Wendy Willick, Sue Jewel, Vicky Findlay. BACK: Franz Zaborek, Stuart King, Dan Sinasac, Ken Garlick, Rip Mills, Mike Perrott, Frank Haselden, Terry Pearce, Gary Beaul, Tom Corlett, Bill Wigle. ABSENT: Cheryl Cavanagh.

9B

BOTTOM: Helen Devlin, Mary Fantetti, Sandy Sorrel, Debbie Heaton, Wendy Cunningham, Jo-Anne Sullivan, Darlene Mayville, Penny Hannam, Sue Tayles. MIDDLE: Lyle Hersey, Wendy Le Clair, Niccolina Fantetti, Betty Scott, Gail Avery, Gena Chrzanowski, Sandy La Belle, Roxanne Arbing, Lynne Hutchinson, Sue Hunter, Yolanda Banks, Debbie Foster, Debbie Lavoie, Terry Dinsmore. BACK: Debby Voakes, Richard Beaudry, Rudy Ferber, Ron Klingbile, John Popovich, Jim Soukas, Randy Noble, David Caissie, Jo-Anne Bryans. ABSENTEES: Colleen Shea, Debbie Charron.

9C

BOTTOM: Janis Kodak, Deborah Beaulieu, Katherine Dumouchelle, Connie Pillon, Sally Soulliere, Renée Remark, Bonnie Bessette, Francoise Paris, Carol-Ann Rowlandson. MIDDLE: Michelle LaPorte, Anita Cockburn, Rosemary Hryniuk, Darlene Fagg, Harold Vigneux, Daniel McConnell, Paul Humphrey, Lillian Pyszniak, Denelle Demers, Debra Mulholland, Anne Cervi. BACK: Gordon Lindsay, James Wilson, Daniel Fields, Michael Parnell, William McGregor, Paul Payne, John D'Angelo, John Steel, Phillip Scarlett, Ronald Benson. ABSENT: Michael Cook, David Major, Maria Mucciaccio, Mark Walsh, Rick McCollom.

9D

BOTTOM: Debbie Botteril, Mary Armstrong, Julie Herman, Cheryl Jaques, Bonnie McCabe, Colleen Robert, Roberta Picco, Joanne Couvillion, Debbie Le Clair. MIDDLE: Shawn Duncan, Janice Cahill, Anne Matthewman, Anna Tritjak, Helen Scott, Lori Baker, Debbie Fraser, Frances Walsh, Wendy Parkes, Irene Stiegler, Mary Jane Brusseau. BACK: Shelley Walker, Todd DeLisle, Tom Ford, Robert Downs, Cameron Clarke, Clifford Cadman, Ken Reaburn, Dave Andrews, Ray Bucchanen, Helana Tarasick. ABSENT: Virgel Pizzala.

9E

BOTTOM: Denise Vandelinder, Cheryl Davies, Pam Harrison, Fay Panos, Sue Bow, Barbara Pillion, Debbie Klingbile, Diane Drouillard, Allayne Hudson, Margaret Sparrow, Melody Street. MIDDLE: Sandra Comeau, Cynthia Butcher, Evelyn Heimann, Sheila Grech, Chuck Bandoian, Jamie Rowlings, Cheryl Smith, Rhonda Donelly, Laurie Rutherford, Lynn Moulder. BACK: Sheldon Jarcaig, Jason Botoson, Tom Roach, David Brown, George Stickley, David Poupard, Greg Graveline, Mike Wigle, Chuck Delaney, Tony Marchiore, Roy Bondy. ABSENTEES: Wendy Brooks, Ann Marie Brisbois.

9F

BOTTOM: Kathy Michaud, Susan Buliga, Bonnie Hendrican, Donna Goulette, Roxane Duggan, Mary Pare, Debbie Lucier, Darlene Lucier, Liz Nimmo. MIDDLE: Cheryl Soulliere, Denise Matteau, Maureen Richards, Dave Snider, Bruce Oliver, Ross Leclair, Nilabh Chaudhary, Rick Wilkinson, Jan Defroy, Rose Marie Lesperance, Loretta Lapensee, Leslie Perry. TOP: Kevin Cooke, Al Boose, Ray Holman, Norv Tourangeau, John Dufour, Bill Bott, Lee Rumball, Brian Pope, Russ McGorman, Dan Stone. ABSENTEES: Liz Chisholm, Jeannine Evans, Christina Clarke.

9G

BOTTOM : Gregoria Prurificati, Janet Pillon, Debbie Westlake, Debbie Peltier, Katie Dorty, Patie O'reilly, Maria Deshionado, Barbara Seguin, Maxine Boismier. MIDDLE: Elizibeth Schirato, Faith Brown, Sherry Oullette, Tim Simpson, Doug Price, Dave Derosiere, Janis Alison, Barbara Levy, Katherine Eagan, Mary Jane Gingris. BACK: Paul Musselman, Chuck Giford, Pat Wells, Bill Bastein, Mike Lyons, Dave Muir, Molger Timm, Terry Eithier, Deryl Chase, Tom Jarvi, Chuck Leclare.

9H

BOTTOM: Donna Bowman, Kathy Charbonneau, April Steinhoff, Carol Soulliere, Darlene Fortier, Theresa Parent, Janis Marentette, Dawn Owchar. MIDDLE: Brenda Emery, Debbie Reardon, Richard Kaplan, David Middleton, David McCann, Todd Cooke, Michael Wiley, Diane Holman, Elaine Couture, Cecilia Lesperance, Charlene Crowley. BACK: Sharon Mayne, Barry Smith, Terry Willis, Mike MacKenzie, Jamie Smith, Danny Pundyk, Bill Narris, Gary Newstead, Marianne Sattberg. ABSENT: John Ducharme, Juliet Drouillard, Susan McFarlane, Dan McKenzie.

9I

BOTTOM: Vicky Rycroft, Tina Fox, Susan McFadden, Debbie Specht, Jane Hughes, Lori O'Neil, Cindy Dunn, Mary Lou Becigneul, Sue Paré. MIDDLE: Lee Ann Craig, Diane Champagne, Lenore Pitt, Danny Imeson, Bill Wier, John Chaif, George McKenzie, Pam Lascelle, Jo-anne Monk, Sue Docherty. BACK: Vic Sears, Dan Lucier, Chuck McKew, Dave Norris, Mark Colbreath, Cary Peleshok, Dave Smith, Ron Burns, Jim Finney. ABSENTEES: Cheryl Alderson, Barry Clancy.

9J

BOTTOM: Paula La Chance, Lynda Montague, Beverly Cutforth, Beverly Bury, Debbie Drouillard, Mandy Peterson, Joyce Knapp. MIDDLE: Bev Ryan, Jackie Harris, Debbie Hamlon, De Anne Artz, Jennifer Belcher, Gail Katherine. TOP: Jim Donnely, Mike Prier, Brian Poupard, Dave Swan, Bob Clifford, Bernie Riberty, Scott Griffith, Jim Cooper. ABSENTEES: Theresa Ulian, Barbara McNeil, Mary Richard.

9K

BOTTOM: Gail Ball, Diane Robbins, Betty Jean Schoof, Adrienne Sawyer, Wendy Byron, Melody Garvey, Debbie Benson. MIDDLE: Heather Lock, Cheryl Wigle, John Snively, Jack Moulder, Bob LaCroix, David Jenereaux, Rick Hayes, Karen Perrott. TOP: Bob Veldhuizen, John Robbins, Ken Drouillard, Allan Benson, Bob Borre, Ron Allison, Rick Crowley. ABSENT: Kathleen Bastien, Katie Doherty.

10A

BOTTOM: Linda Fobischek, Marlene Hayes, Cathy Clemerson, Carman Turner, Pam Bilorosek, Mary Strahl, Aileen Murdoch, Merridy Jones, Sherree Ouellette, Janis Brown. MIDDLE: Margaret Lauzon, Mary-Ellen Ehling, Inge Verhulst, John Fabischek, Bill Jones, Tom Bass, Mike Casey, Tom Mansell, Herb Samek, Doris Wrightson, Cathy Barron, Michelle Brown. BACK: Martin Romanow, Brian Werbinsky, Bruce Howe, Dave Doyscher, Kevin Wigle, Rick Winik, Mike Beck, Jim Powers, Bob Giroux, Bernie Marchinko, Mark Kristalovich. ABSENT: Jill Robinson, Jennifer Haddow.

10B

BOTTOM : Sandy Tesolin, Dianna Bratt, Pam Mogg, Laurie Myers, Cathy Melech, Bev Stark, Bonnie Jamieson, Wendy Musson, Mary Ellen Kennedy, Laurie Hatchard. MIDDLE: Jo-anne Annan, Chris Newman, Jeannette Vigneux, James Sutherland, Gary Harrison, Xhemal Hotza, Glenn Black, Bryan Whealen, Cheryl Cain, Linda Bryans, Theodora Kolonelos, Christa Pohle. TOP: Larry Hobson, Chuck Sanders, Ron Zolna, Guy Botosan, Kevin Kominar, Meb DeLaurier, Bill Groombridge, Marcel Seguin, Gary Dumala, Randy Poisson. ABSENT: Tom Williams, Dale Kerr.

10C

BOTTOM: Helen Sfetkidis, Georgina Merrifield, Wendy Parent, Debbie Winik, Dana Papouska, Nancy Waffle, Linda Ouellette, Nancy Pugh, Theresa Pineault, Mary Lovell. MIDDLE: Mary Sheehan, Heather Bauld, Christine Charlebois, Martin Smith, Bob Galbraith, Tom Brydges, Gail Vandelinder, Karen Riberdy, Cindy Fields, Nancy Drouillard. BACK: Mike Pilon, Ron Simser, Dave Tessier, Wayne St. Louis, Barry Roberts, Tom Ryan, John MacLennan, Stephen MacLean, Stuart Beasley, Kevin MacKew. ABSENT: Don Marchinko, Cathy Lindsay, Michelle Meloche.

10D

BOTTOM: Rosa Strohschein, Pam DeLaurier, Michelle Allen, Ann Wuss, Nancy Gammon, Diane Lucas, Barbara McLaughlin, Linda Wessel, Sharon Egber, Florence Vanderveen. MIDDLE: Tim Tidridge, Ruth Cerskus, Connie Jolie, Barri Lynn Willis, Maureen Fediuk, Donna Brown, Marilyn Desilets, Rosana Little, Marian Drouillard, Vicki Panos, Allyson Yared, Norm Ross. BACK: Keith Langill, Earl Burns, Wayne Church, Remo Castellucci, Walter Muza, Murray Wrightson, Daniel Sutton, Daniel Ethier, Gregory Botosan. ABSENT: Stan Taylor, Shirley Riberdy, Robert Wilson, Sharon Rinshed.

10E

BOTTOM: Kathy Kidder, Mari-Jean Bowker, Terry Simpson, Yvonne LaVallee, Bonnie Boghean, Pat Poupard, Margaret Inkster, Elizabeth Skinner, Mona-May Boisvert. MIDDLE: Cathy Melech, Denise Clouthier, Becky Benson, Joanne Annan, Joan Kaczmarski, Jay Moulder, Ron Dupuis, Tim Laforet, Sandy Barriage, Debbie Lozon, Cathy Richards, Pam Stewart, Paulette Seguin. BACK: Bill Bishop, Bob Lee, Paul Sweeney, Edward Zalisko, Rob McKnight, Richard Menard, Jim Dawes, Jeff Bradie, Dan Yan. ABSENT: Rose Bryceland, Kim Amber, Michelle Mailloux, Kathy Couvillon.

10F

BOTTOM: Margie Drouillard, Mary Senay, Arlene Paré, Susan Slater, Linda Peleshok, Catherine Slavik, Robin McLean, Allison Morrison, Diane Pelland, Margaret Shackleton. MIDDLE: Debra Leader, Maureen Paré, Pauline MacIntosh, Linda Baker, Sheryl Lewshun, Pat Bastien, Cheryl Werstein, Nancy Grabish. BACK: Craig Sanders, William Brisebois, David Keyes, Tim Ryall, Chris Mayville, Richard Dupuis, Richard Long, Daniel Byrne. ABSENT: Claudette Belanger.

10G

BOTTOM: Florence Parker, Debbie Hamilton, Sandy Pfahler, Donna Ives, Debbie McCormick, Chris Thompson, Denise Lavalle. MIDDLE: Rick Carr, Paul Richard, John Pfahler, Dave Skinner, Pat Prestia, Chris Murray. BACK: Kevin Grondin, Louis LaFontaine, Bob Thompson, Greg Pearson, Dennis Kudrey, Gord Farrow. ABSENT: Yvonne Artz, Al Bagley, Bill Boucher, Evan Clark, Randy Dragomir, Sharron Finch, Cathy Meloche, Shirley Richert, Barbara Thrasher, Rick Weir.

10H

BOTTOM: Irene Schlichther, Judy Nagy, Sue Lebrun, Lindy Walker, Carol Lindsey, Debby Farrer, Gina Tintinelli. MIDDLE: Claudette Dupuis, John Phahler, Chris Murry, Dan Cunningham, Dan English, Rick Davies. TOP: Bob Thompson, Blake Beard, Larry Ethier, Marcel Maissonneuve, Robin Goudreau, Kim Crapper.

10I

BOTTOM : Sandy McClean, Karen Beaudry, Sue Boyce, Melissa Stewart, Rosanne Delaney, Pat Durham. TOP: Pat McManus, Lorraine Kersy, Suzette Artz, Cheryl La Belle, Debbie Woodman, Virginia Dawsayer. ABSENT: Ginny Polkosnik, Penny Pugh, Bonnie Somers.

10J

BOTTOM: Mary Lou Reaume, Wendy Duguid, Barb Cutforth, Pat Pineault, Linda Sokol, Linda McInnis, Arlene Moroz. BACK: Karen Hill, Randi Queenan, Gary Drouillard, Doug Dupont, Tom Paun, Sue Wagner, Colleen Bedard. ABSENT: Chris Bartnik, Kim Brown.

11A

BOTTOM: Janice Smith, Mary Kaye Annan, Denise Ducharme, Oksana Romano, Barbara Kornacker, Diane Roy. MIDDLE: Cindy Renaud, Lynda Pollard, Dianne Hohendorf, Jean Trotter, Cheryl Mitchell, Pam Cooke, Trisha Skeates. BACK: Tom Taylor, Owens Jones, Bruce Peterson, Tom Pillon, Dan Ray, Mark Buckner, Randy Stewart. ABSENTEES: Stephen Fox, Allan Bryans, Dave Campbell, Pat Huckle.

11B

BOTTOM: Cathie Passa, Trina Bond, Debbie Munro, Joanne Palazzolo, Pam Lloyd, Nicky Diraison. MIDDLE: Michelle Goulette, Kim Hesbon, Kim Siegner, Suz DeFroy, Sue Moreland, Penny McIntyre, Sandy Willick, Chris Piechowicz. BACK: Bob Woodman, Myles Zalisko, Tom Ymbroukis, Mike Morris, Dave Campbell, Terry Coomber, Rob Jeffrey, Bob MacKenzie, Ken Bratt. ABSENT: Henry Reiser, Brian Campbell, Wendy McIsaac, Ruth Rolandson.

11C

BOTTOM: Judy Dinsmore, Lynne Sutton, Norberta Lamp, Monica Mullane, Jill Morris, Cyndy Clarke, Chris DeMarco. MIDDLE: Kathy Trembley, Mary Ann Reiser, Frances Bondy, Jon Jin, Norbert Lamp, Greg Middleton, Art Barker, Bonnie Coyne, Betty Ann Baumert. TOP: Jim Fortais, George Wilkinson, Roger Rupert, Eric Gracka, Dan Musselman, Robin Cole, Avery Wagg, Wilfred Gracka, Paul Holliday, Don Cruikshank. ABSENT: Michelle Mason, Debbie Granziol, Dolores Mazzali, Mary Birch.

11D

BOTTOM: Bob Fraser, Mike Walsh, Doug Barron, Ed Putnoki, Richard Matte, Tom Zuk, Dave Varga, Gerald Hannam, Bob Lapczuk. MIDDLE: Cathy Lapczuk, Leslie Bird, Lori Wakley, Mike Carman, Dale Walker, Dale Douglas, Aquil Sidiggi, Barb Black, Darlene Glaude, Marylin Muir. BACK: Sue Nixon, Margo Tourangeau, Mary-Lou Cloutier, Cheryl Tuite, Bev Burns, Debbie Gillis, Linda Oullette.

11E

BOTTOM: Leslie Pitt, Mary Sparrow, Judy Lauzon, Pat Cook, Carol Beaton, Darlene Donnelly, Carol Beneteau, Janice Treleaven, Nancy Armstrong. MIDDLE: Terry Berthieume, Mary-Lou Porter, Pat Paré, Janice Pelletier, Lori Inverarity, Pat Turner, Virginia Riosa, Donna Forman, Rick Weidman. BACK: Dale Pearce, Greg Major, Derek Doidge, Dennis Denomme, Keith Lozon, Rick Slack, Ron Lock. ABSENT: Ann Siegner.

11F

BOTTOM: Wendy Lewis, Darlene Jones, Lily Batson, Suzette Laporte, Irene Robertson, Bev Donaldson, Penny Stedman, Paula DeMarco, Deb Pressnail. MIDDLE: Darlene Parent, Sheila Willick, Gail Slogan, Cheryl Beaudry, Sue Dresser, Barb Gray, Janis Keglevich. BACK: Reg Serafini, Blaine Beaubien, Bill Storey, John Allison, Doug Peterson, Dana Borre, Tom Markham, Dennis Basden, Chuck Meunier. ABSENT: Cathy Long, Pam Glaude, Bruce Thompson, Ruth McConnell.

11G

BOTTOM: Bev Grail, Mary Ellen Binks, Sue Moffat, Karen McQuaid, Jeanie Cheborech, Rose Mary Jackson, Linda Dennison, Faye Armstrong, Jerry Bristow. MIDDLE: Debbie Brown, Rick Adams, Don Fox, Gord Lindsay, Ziggie Korzinski, Tom Burns, Mike Ouellette, Ron Humick, John Broseau, Marilyn Priest. BACK: Gary Coles, Bob Lucier, Mel Reed, Lloyd Dufour, Brian Sloan, Bill Storey, Dave McDonald, Ron McQuaid, Pat Brophey. ABSENTEES: Greg Fields, JoAnne Gloude, Charlene Charleton.

12A

FRONT: Cathy Diraison, JoAnne Dickie, Linda Anber, Barbara Pohle, Maria Tritjak, Marianne Portelli, Sue Tucker. MIDDLE: Melinda Morgan, Sue Roemmele, Nancy Dimitriu, Shannon Lazurek, Linda Heaton, Bobbi Ouellette, Jean Boutz. BACK: Nino Palazzolo, Steve Brown, Jim Monk, Frederick Rutherford, Kevin Shackleton, Ron Duncan, Rick Hohendorf, Guy Allen. ABSENT: John Milson, Pat Bowman.

12B

FRONT: Christine Sparrow, Marg Chappus, Karen Rittenhouse, Shelley Sasso, Pat Ethier, Darlene Knight, Shirley McDonald, Jill Harding. BACK: Harry Panos, Ray Pelland, Tim English, Don Brown, Don Liles, Tom Hamilton, Dave Hobson, Dan Hyttenrauch. ABSENT: Len Luc.

12C

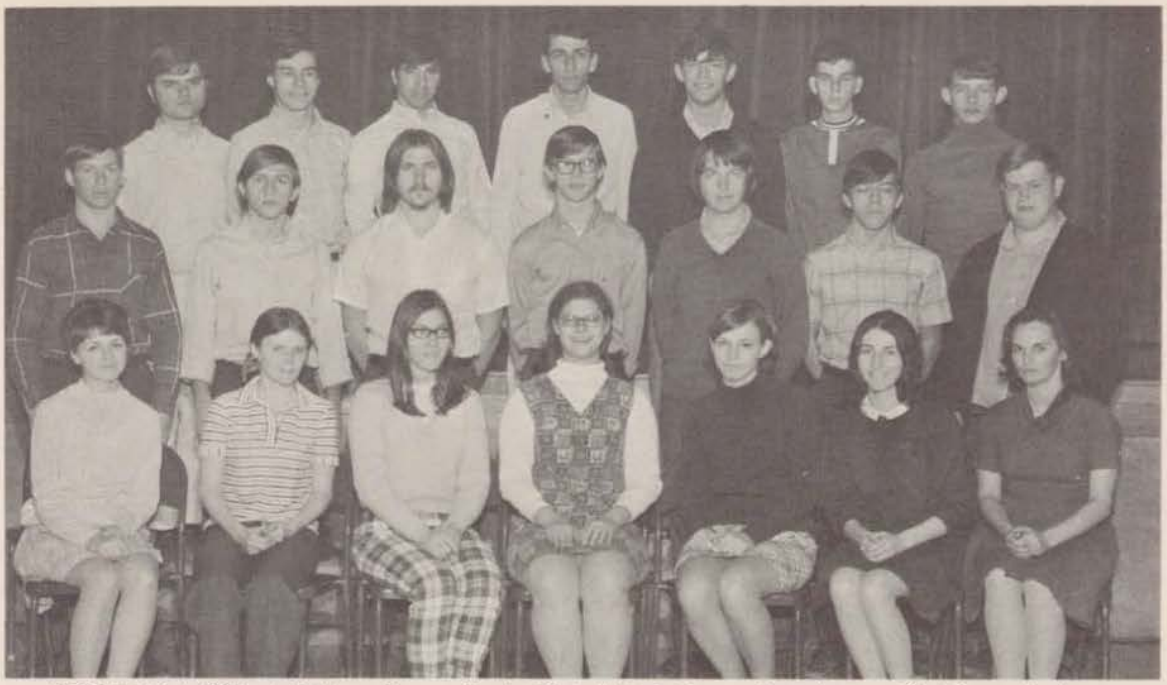

FRONT: Linda Gifford, Kathleen Duncan, Sandy Mitchell, Marie Doyon, Susan Lauzon, Chris Senay, Barbara Dufour. MIDDLE: Gary Lazurek, Robin Cleveland, John Barnett, Vic Tyler, Bruce Le Grand, Greg Peck, Tim Irwin. BACK: Vic Lavoie, Cliff Rhynd, Keith Warren, Paul Marentettet, David Reaume, Terry Head, Greg Jarvis. ABSENT: Darith Cahill.

12D

FRONT: Heather Fitzpatrick, Wanda Parent, Susan Preston, Denise Meloche, Janice Reaume, Terry Holman, Linda Perrott, Ellen Pelletier. MIDDLE: Janet Palamindes, George Belaire, Matthew Beasley, Randall Appleby, Linda Ollette, Nicholas Schirato, Richard Poupard, David Nephew, Earl Gamble. BACK: Paul Preist, Randal Wigle, Stephe Beacroft, Robert Benson, Dale Lucier, Michael Seguin. ABSENT: Dianne Egber, Dave Bryans.

12E

FRONT: George Gawadzyn, Anna Crowley, Cheryl Boyle, Ray Hachey, Heather Howel, Kathy Ogg, Keith Morrison. BACK: Bill Irvin, Roy Paulton, Roch LeBlanc, Brian Langill, Mike Whealen, Greg Volkes, Bill Hunter, Earl LeBlanc, Lino Mion. ABSENT: Sue Smith, Dave MacKew, Tom Boucher.

12F

FRONT: Brian Pare, Jack Charlton, Donna Bergoine, Norton Garrow, Pauline Sinisac, Jim Crowley, Bob Richert. MIDDLE: Phil Bagely, Dennis Borre, Jim Bertram, Ray Dupuis, Richard Poupard. BACK: Jim Stevens, Murray Chase, Charles Hucker, Vic Labrecque, Gary Veres. ABSENT: Rick Reed, Ed Dupuis, Sandy Lindsay.

12G

BOTTOM: Diane McCann, Chris Holliday, Barb Finney, Maureen Laforet, Annora Hurley, Nancy Murray, Shirley Hilaire. MIDDLE: Angie Cervi, Debbie Beaudry, Aheila Nephew, Anne Hanisse, Dan Laforet, Carol Wrightson, Alana Gamble. BACK: Dennis DeLisle, Rick Pelland, Harry Heimann, John Karpenko, Frank Baumert, Ingbert Heimann, Mike McAuley, Mike Morgan. ABSENT: Cathie Leighton, Len Thompson, Sandy Bialek, Kathy Jackson, Irene Thrasher.

13A

BOTTOM: Sandy Stewart, Wendy Anber, Susan Morris, Marilyn Mass, Karen Couvillon, Jeane Pask, Kathyleen Aylesworth, Cheryl McPhail. MIDDLE: Trudy Findlay, Andrea McDougall, Jim Sheehan, Mike Pilecki, Doug Middleton, Tim Wilson, Paul Meloche, Wayne Dick, Yolanda Newton, Marika Lolonelos, Fanny Shapardanoff, Helen Sharabura, Anita Cirulis. BACK: Jo-anne Zmija, Chuck Church, Don Paulton, Nick Pisciotto, Stan Pakauskas, Rick Dumala, Craig Stevenson, Jim Montagano, Terry Dean, Flora Haddow, Glen McCarthy. ABSENT: Carolyn Wallis, Pat Clemerson, Dave Dougall.

13B

FRONT: Pat Levack, Sally Andrew, Molly O'Reilly, Sandy Benson, Linda Smith, Heather McIntosh, Donna Parazanin, Karen Morrison. MIDDLE: Amber Porter, Linda Farmilos, Jacky Grondin, Susan Innes, Mary Paddon, Leslie Beaudry, Lorraine Breault, Sue Stillman, Rosaline Caissie, Wendy Amber. BACK: Cliff Ryan, John Fazekas, Alan Farrer, Paul Bilorosek, Bob Newman, Mike Coyne, Ed Payne, Bill Bond.

13C

BOTTOM: Patty Bergoine, Esther Grant, Judy Amitage, Brigid Mullane, Annetta Ymbroukis, Mary-Anne Pillon, Sue Ouellette, Sharron Lindsay. MIDDLE: Denis Dupuis, Don Gill, Eugene Maciborka, Ron Schembri, Dale Craig, Roger Seguin, Pat Liffiton. BACK: Mike Dumoulin, Tom Bishop, Roman Kral, Rick Dubinsky, Herman Kiefer, Mike Howcroft, Tom Cunningham. ABSENT: Nestor Ilnicki, Mary-Anne Bellis.

SEC.
HOME

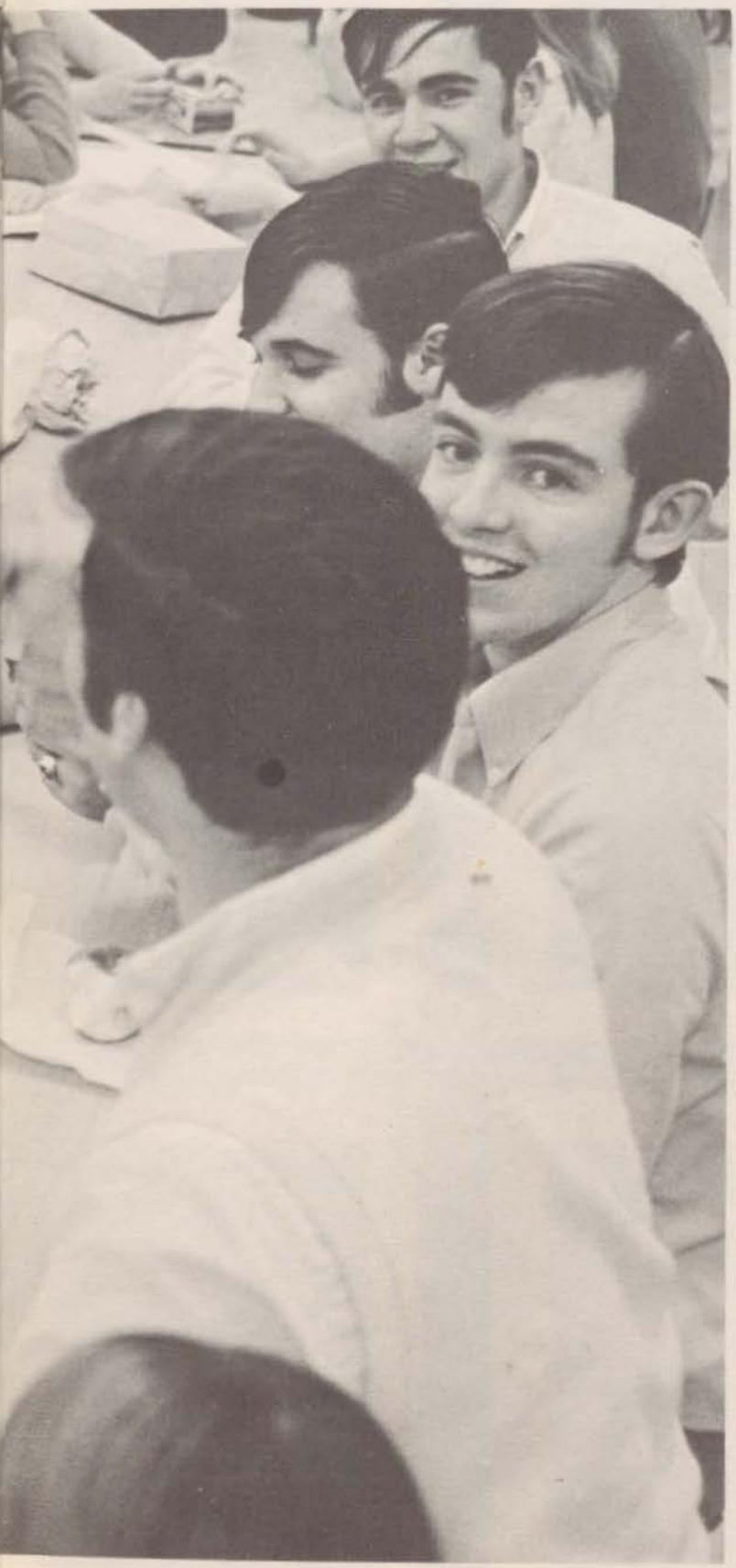

GRADS

"Man goes beyond necessities
to the very limits of possibilities
because he wonders where those
limits lie.
And behold, they don't lie
anywhere because, like the
horizon, they expand with every
step he takes toward them."

Wendy Anber

Sally Andrew

Judy Armitage

Kathleen Aylesworth

Wendy Bain

Leslie Beaudry

Mary Anne Bellis

Sandra Benson

Patricia Bergoine

Paul Bilorsek

Thomas Bishop

Bill Bond

Pamela Bookman

Ivy Bratt

Lorraine Breault

Anna Britenbaugh

Rosaline Caissie

Mario Cervi

Patrick Clemerson

Karen Couvillon

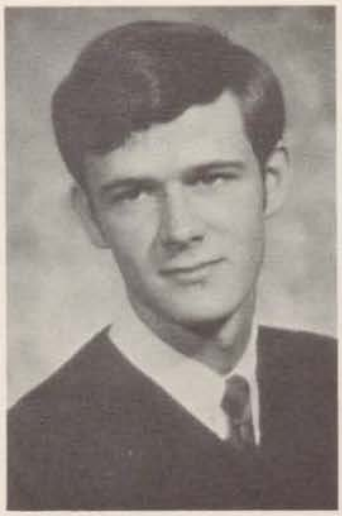

Michael Coyne

Dale Craig

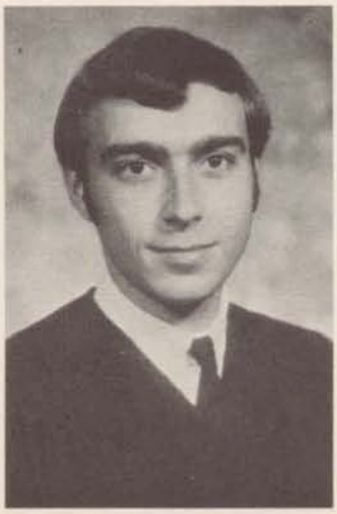

Thomas Cunningham

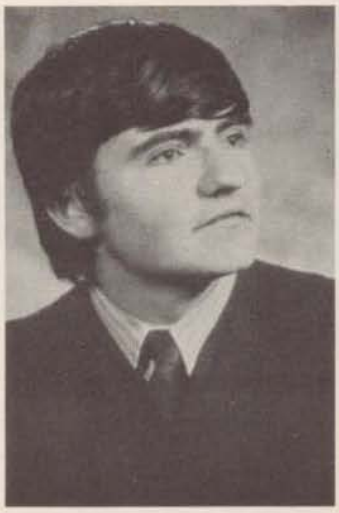

Terry Dean

Denise DeLisle

Richard Dubinsky

Michael Dumoulin

Denis Dupuis

Linda Farmilee

Alan Farrer

John Fazekas

Donald Gill

Esther Grant

Jackie Grondin

Flora Haddow

Michael Howcroft

James Montagano

Susan Morris

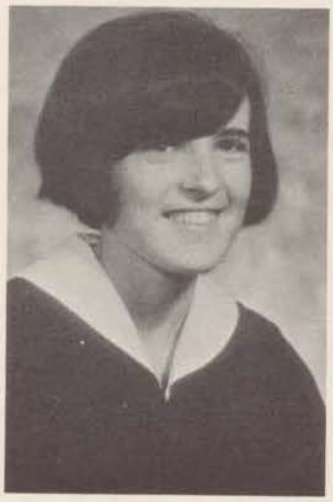

Karen Morrison

Brigid Mullane

Robert Newman

Yolanda Newton

Susan Ouellette

Gordon Paciorka

Mary Paddon

Donna Parozanin

Jeane Pask

Heather Paterson

Donald Paulton

Edward Payne

Michael Pilecki

Mary Anne Pillon

Nick Pisciotto

Amber Porter

Roger Seguin

Fanny Shapardanoff

Helen Sharabura

Timothy Sheehan

Linda Smith

Craig Stevenson

Sandra Stewart

Susan Stillman

Theresa Tourangeau

Carolyn Wallis

Timothy Wilson

Annetta Ymbroukis

Jo-Anne Zmija

Anita Cirulis

Molly O'Reilly

ABSENT:

Mike Bates
Pat Bowman
Charles Church
Wayne Dick
David Dougall
Ken Drouillard
Rick Dumala
Trudy Findlay
Jackie Grondin
Stan Pakauskas
Cliff Ryan
Nancy Rycroft
Ronald Schembri
James Vennear

Douglas Armstrong

Philip Bagley

Frank Baumert

Debbie Beaudry

Donna Bergoine

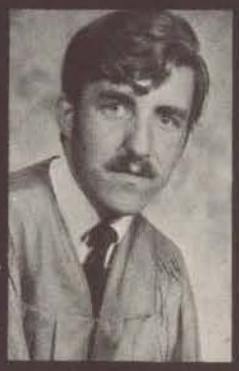
Jim Bertram

Dennis Berre

Angela Cervi

Murray Chase

Jim Crowley

Dennis DeLisle

Ed Dupuis

Raymond Dupuis

Barbara Finney

Alana Gamble

Norton Garrow

Harry Heimann

Ingbert Heimann

Shirley Hilaire

Chris Holliday

Charles Hucker

Annora Hurley

Kathy Jackson

Ann Janisse

John Karpenko

Victor Labrecque

Dan Laforet

Maureen Laforet

Sandy Lindsay

Mike McAuley

Dianne McCann

Nancy Murray

Sheila Nephew

Brian Pare

Rick Pelland

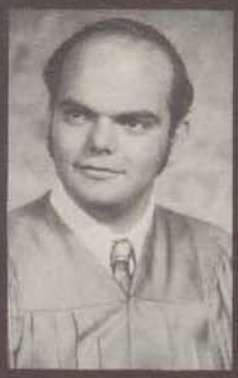

Richard Poupard

Richard Reid

Bob Richert

Pauline Sinasac

James Stevens

Gary Veres

Carol Wrightson

ABSENT
Sandra Bialek
John Charlton
Cathy Leighton
Mike Morgan
Len Thompson
Irene Thrasher

AUTOGRAPHS

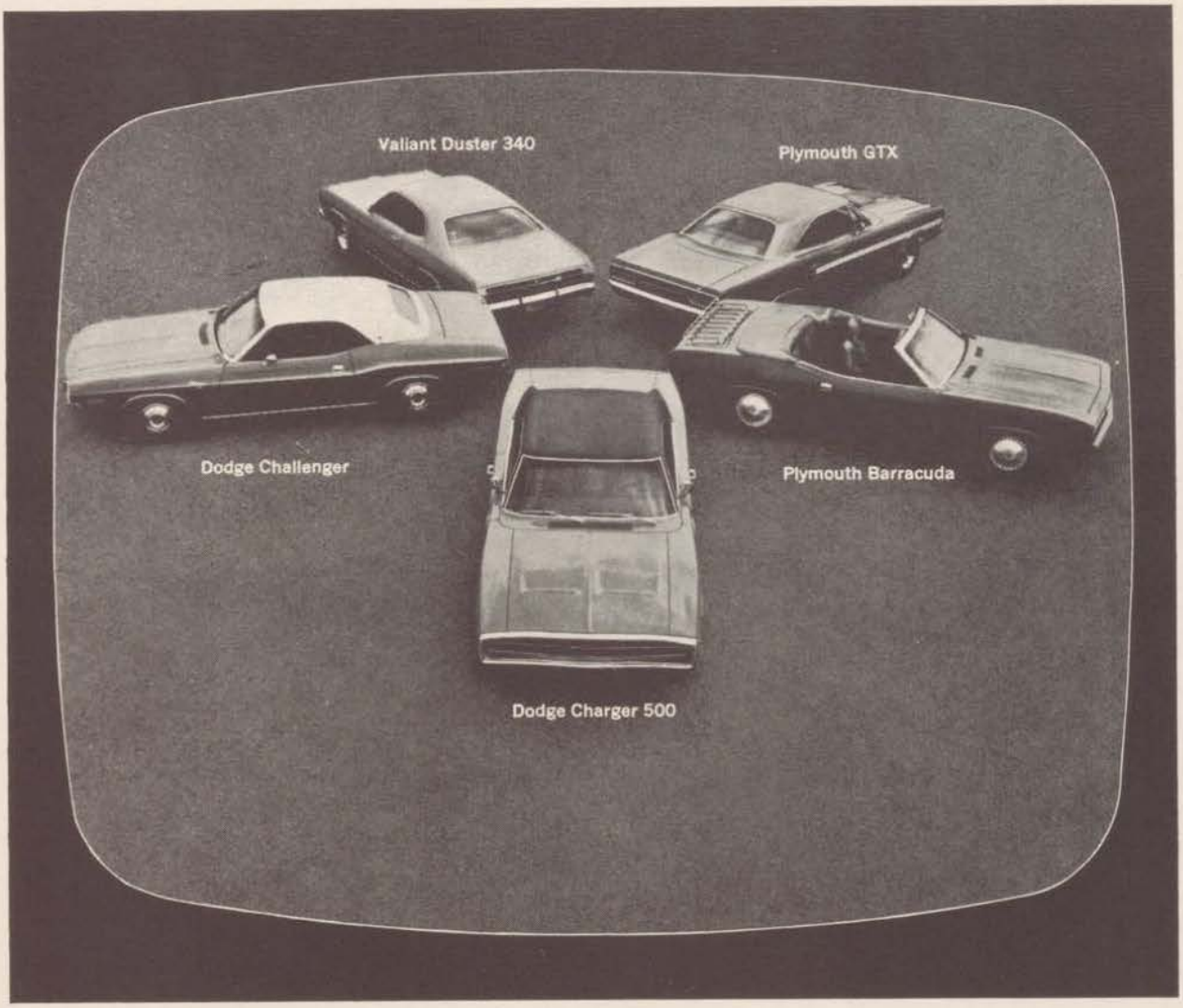

OUR SPORTS PROGRAM FOR THIS SEASON

Chrysler has a great sports lineup for 1970:

For starters, Plymouth 1970 makes it with the fabulous Barracuda Series. Valiant Duster 340. And the imperturbable Plymouth GTX.

Or, you and your folks could be Dodge Material. Find out with a run in the cars with the bumblebee stripe: The Challenger. Charger 500. Dart Swinger 340. Coronet Super Bee.

The loaded lineup. Performance on wheels. waiting for the call of the road.

Think about it. You'll feel like a million in one of these proud new beauties.

Plymouth · Dodge · Chrysler · Imperial · Dodge & Fargo Trucks · Simca · Sunbeam

CHRYSLER CANADA LTD.

ENGINEERING WITH CARE

CARNEGIE'S SANDWICH IGA FOODLINER

CLEANLINESS AND

FREE PARKING

3242 SANDWICH ST.

Everyday Low

Prices

COMPLIMENTS

OF

MAYOR FRANK WANSBROUGH

COUNCIL:

Huntley J. Farrow
Peter J. McKenzie
Dr. Roy Perry
Thomas S. Toth
Mrs. Elizabeth Kishkon
Roy Moore
Anthony Soda
Albert H. Weeks

For better

Service . . .

EVERY DAY!

CALL

STERLING

PHONE 948-5221

For MASONRY UNITS
READY-MIX CONCRETE
and all your
BUILDERS' SUPPLIES

STERLING Building Materials Ltd.

5115 E. C. ROWE AVE. WINDSOR, ONT.

things go better with Coke

TRADE MARK REG.

DRINK Coca-Cola TRADE MARK REG.

Both Coca-Cola and Coke are registered trade marks which identify only the product of Coca-Cola Ltd.

COMPLIMENTS OF

Vet's Cleaners

704 FELIX AVENUE

WINDSOR PHONE 256-5485

We specialize in School Rings and Jewellery

BIRKS

JEWELLERS
Ouellette Avenue at Park Street
254-8694

10% Student Discount

PHILP FLOWERS LIMITED

2229 WYONDOTTE STREET

GENO'S ITALIAN VILLAGE-TAVERN

161 Riverside Drive West
Windsor, Ontario

On The Riverfront, With A Four-Mile Skyline View Of Detroit, And The Busiest Waterway In The World Where Ships Of All Nations Sail By.

Specializing in Italian and Canadian Food

252-4565

Your Hosts
GENO and TONY

B & M TIRE & BATTERY LTD.

TWO GREAT NAMES TO CHOOSE FROM

ALL TIRE SERVICES
SALES – REPAIRS

TWO SERVICE LOCATIONS
EMERGENCY ROAD SERVICE

"EAST" 2385 Walker Road
"WEST" 2599 Tecumseh Rd. W.

CUSTOM ORNAMENTAL IRON & FENCE CO. LTD.

LUNDY CHAIN LINK FENCING
FOR EVERY APPLICATION
RESIDENTIAL FENCING
INDUSTRIAL FENCING

INTERIOR WIRE

PARTITIONING

ORNAMENTAL WROUGHT
IRON FENCING

PHONE - For Free Estimates
357 S O U T H

256-8226

RENNIE'S MUSIC STORE

GUITARS & AMPLIFIERS
HEADQUARTERS

BELL PIANOS

MUSICAL INSTRUMENTS
BY

LEADING MANUFACTURERS

128 University St. W.

256-1018

* Boys and Girls Gym Clothing
* School Jackets & Sweatshirts

STUDENTS
RECEIVE SPECIAL ATTENTION AT:

71 Riverside Drive West
(at Ouellette Ave)

VARSITY SPORTS

"The right equipment for every sport"

Anderson Funeral Service

895 Ouellette Ave. Windsor

"One of the Objectives of Education is to Build Character"

Brown Brothers Service Stations

OF WINDSOR LTD.

1660 HURON LINE 254-7272

Compliments of

CHICKEN COURT RESTAURANT

531 Pelissier St., Windsor

Compliments of

BARTLET MACDONALD AND GOW LTD.

116 Ouellette Ave.

254-2551

THE WINDSOR BOARD OF EDUCATION

offers greetings and best wishes to

the staff and students

of

JOHN L. FORSTER COLLEGIATE INSTITUTE

To the members of the 1970 Graduating Class, we extend our sincerest congratulations for your past achievements and best wishes for the future.

WINDSOR

BOARD OF EDUCATION

1970

Elected Trustees

Ward I	H. A. Campbell
Ward II	G. Alan Buchanan, B.A.
Ward III	T. N. Libby, B.A., L.Th., M.S.W.
Ward IV	A. Caird
Ward V	R. V. Simpson
Ward VI	D. T. Watson
Ward VII	G. H. Hawkins
Ward VIII	S. M. McDowall, B.A.Sc.

Board of Education Trustees

Elected by Separate School Ratepayers

B. K. Ducharme

J. C. MacDonald, B.A.

K. E. Fathers

P. L. McManus, B.A.

PRINCETON MOTEL

BANQUET – WEDDING – DISPLAY
& MEETING ROOMS
COMPLETELY AIR CONDITIONED
SEATING CAPACITY TO 500

3032 Dougall Rd.
Hwy 3B & 401

phone: 969-2750
or
969-4745

Compliments of

BOOKWINS LIMITED

Dry Goods, Shoes & Clothing

1664 Wyandotte St. W.

253-3052 – 253-2819

Phone 252-0114

SOUTH WINDSOR MOTORS

– GUARANTEED USED CARS –

325 Tecumseh W.

Prop. - E.A. GLOUDE

Res. - 252-0498

HUCKER BROS. LTD.

CARPETS

252-8305 1489 Ouelette

Fine Furs and Exclusive Quality

FINE FURS
By
LAZARE'S

493 Ouellette Avenue
3857 Ronald Avenue Phone 253-2418

Compliments of

FURS by ARPIN CO. LTD.

484 Pelissier Street

Windsor, Ontario Phone 253-5612

Compliments of

GIGLIO'S VARIETY

2268 Wyandotte W. Phone–254-1949

Compliments of

Tri-Mi Beauty Salon

3216 Sandwich Street 253-4788

Compliments of

The Sheet Music Shop

45 Pitt St. East Phone – 256-5047

Compliments of

Canadian Imperial Bank of Commerce

SANDWICH BRANCH – WINDSOR, ONTARIO

G. C. CUTHBERT, Manager

Major

REALTY OF WINDSOR LIMITED

2037 Wyandotte St. West Windsor, Ontario

252-5727 - Phones - 252-5787

"LIST WITH MAJOR"

"60 YEARS IN

WONDERFUL

WINDSOR"

DOMINION FORGE CO.

WINDSOR
ONTARIO.

EVERYTHING'S RIGHT BUT THE SHOES

THE SHOES ARE "RIGHT" AT

THE SHOE BAR

2203 WYANDOTTE WEST CORNER RANDOLPH

SCHOOL OF NURSING
THE METROPOLITAN GENERAL HOSPITAL
WINDSOR, ONTARIO.

The Metropolitan General Hospital School of Nursing offers to qualified Secondary School Graduates, a well-established 2 + 1 Program leading to eligibility to write Ontario Nurse Registration Examinations. This is one of the most progressive Schools of Nursing in Ontario, conducting a student-centred, patient-centred Program of study and experience.

DESCRIPTION OF COURSE:
2 years of basic study and clinical or ward experience, followed by one year internship. An allowance of $325.00 per month is granted during the intern year.

FEATURES OF COURSE:
- no tuition fee
- excellent living accommodation and teaching facilities
- well qualified teaching staff
- experience in all major branches of Nursing
- options of Paediatric, Obstetric, Psychiatric Nursing, and Operating Room during intern year.

See School of Nursing Announcement for admission requirements.

Information may be obtained from:

Director, School of Nursing,
2240 Kildare Road, Windsor, 20.
Telephone: 254-1855.

Get The Milk Habit
Anytime Is Time For A Glass Of
FRESH MILK

Compliments of

MILK EDUCATIONAL COUNCIL OF WINDSOR, AND ESSEX COUNTY

Compliments of

BOGIN'S

DRY GOODS, FURNISHINGS AND SHOES

Phone — 254-2951 3188-92 Sandwich St. W.

NANTAIS SPORT SHOP

2075 WYANDOTTE ST. WEST

Harvey Teno — Russ Nantais

PHONE 252-5705

1150 OUELLETTE AVE.
WINDSOR, ONTARIO
phone: 252-2741

Sheraton-
VISCOUNT
MOTOR HOTEL

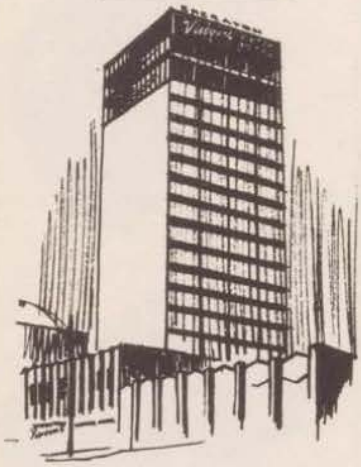

STEAK LOFT
DINING ROOM
CROWN ROOM
SUPPER CLUB
CRAZY HORSE
SALOON
GARDEN
LOUNGE
DIPLOMAT
LOUNGE

Also 220 Luxurious Sleeping Rooms

PATRONIZE
OUR
ADVERTISERS

Compliments

Of **A&W DRIVE-IN RESTAURANTS**

3 fine locations

Central Ave.
Dougall Ave.
Tec. & Huron Line

J.L. FORSTER C.I. CONCERT BAND

WOULD LIKE TO THANK THE
STUDENT BODY AND FRIENDS
FOR THEIR SUPPORT.

AUTOGRAPHS

Your Canadian Publisher

Canada Yearbook Services Ltd.

WHITBY, ONTARIO